rh gtr l
Dropped B
① = C♯ ④ = B
② = G♯ ⑤ = F♯
③ = E ⑥ = B

rh gtr r
Dropped B
① = C♯ ④ = B
② = G♯ ⑤ = F♯
③ = E ⑥ = B

ld gtr
Dropped B
① = C♯ ④ = B
② = G♯ ⑤ = F♯
③ = E ⑥ = B

clean gtr
Dropped B
① = C♯ ④ = B
② = G♯ ⑤ = F♯
③ = E ⑥ = B

bass
Dropped B
① = E ③ = G♭
② = B ④ = B

♩ = 160

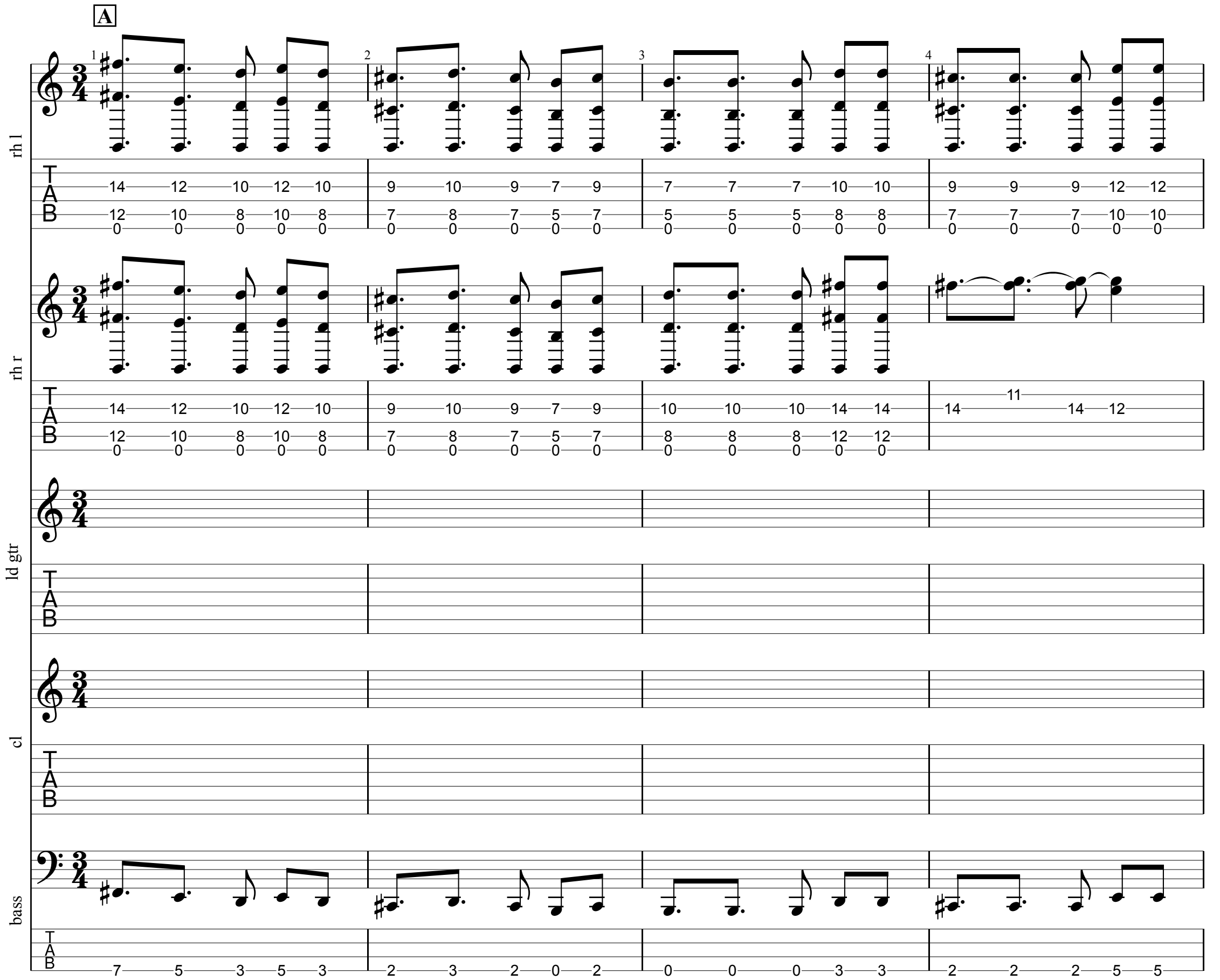

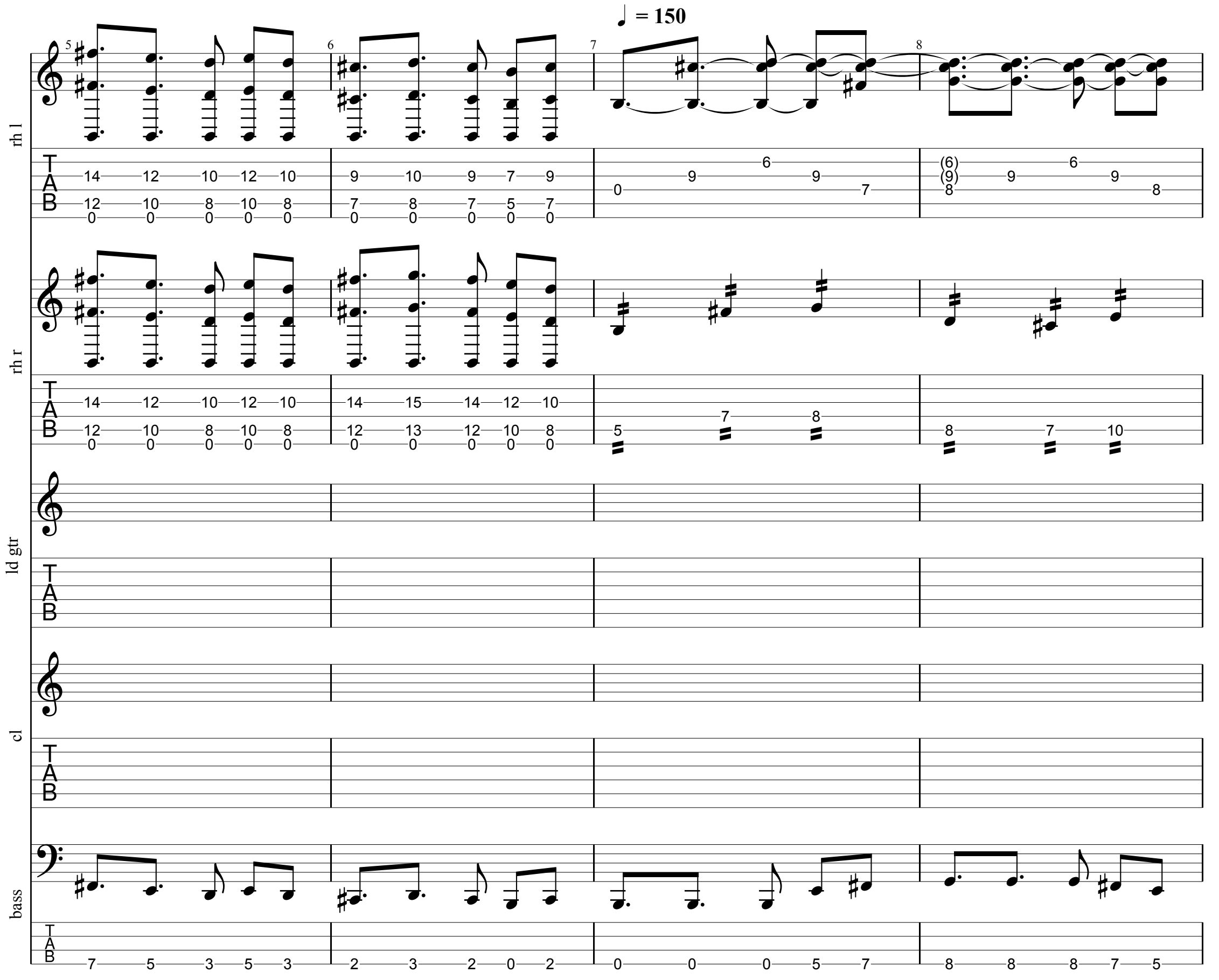
♩ = 150
rh l
rh r
ld gtr
cl
bass
5
6
7
8

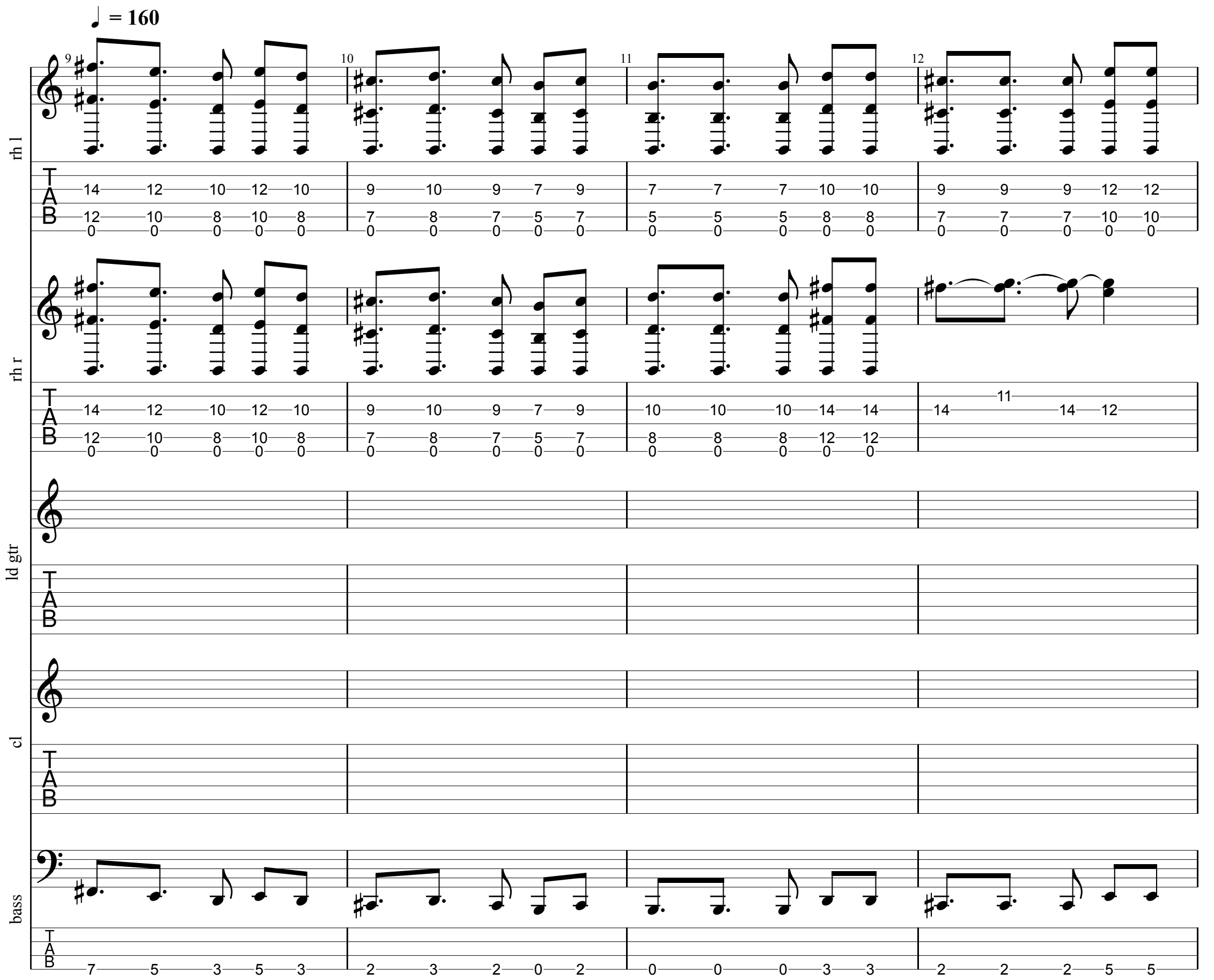
♩ = 160
9
10
11
12
rh l
rh r
ld gtr
cl
bass
TAB

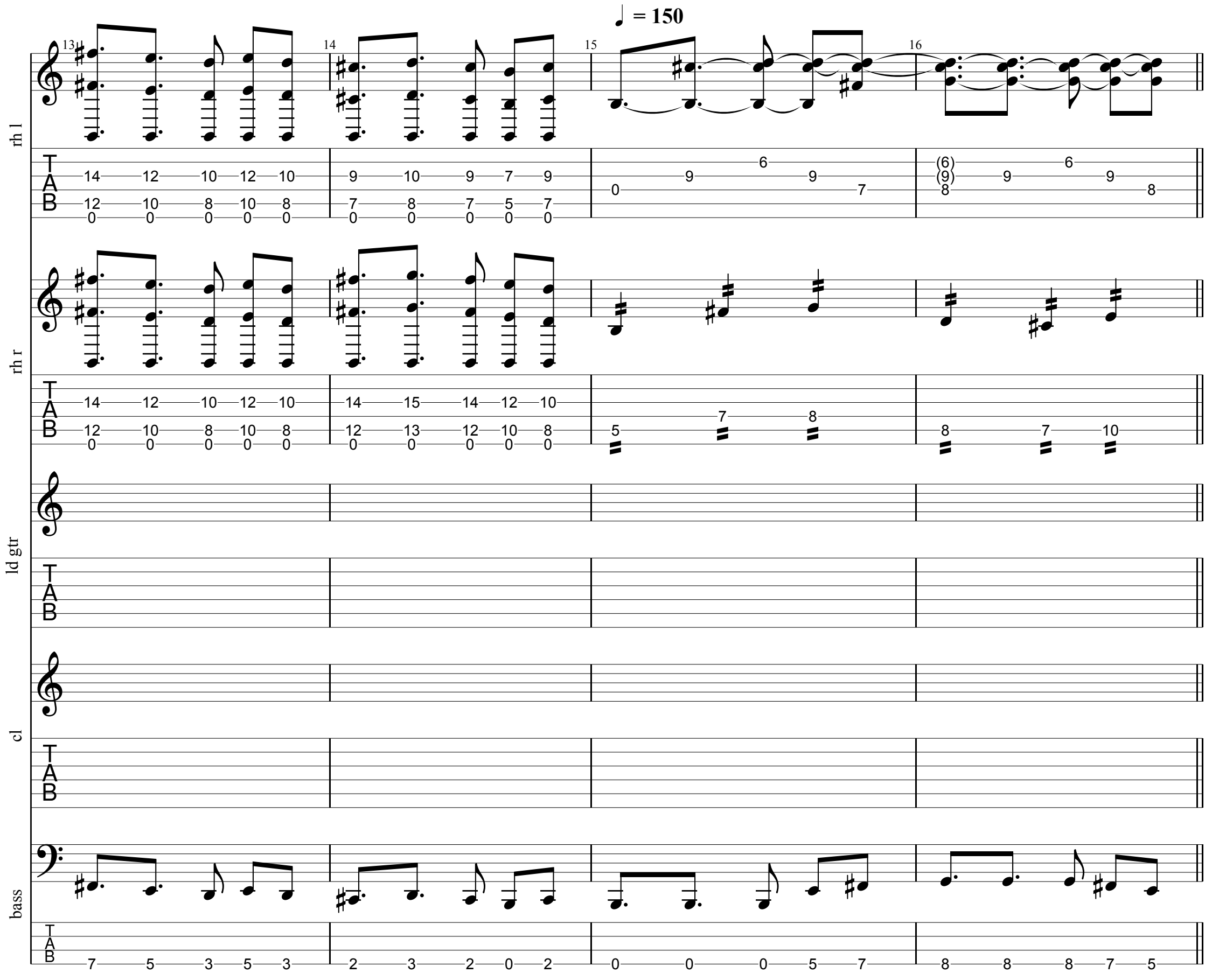
♩ = 150
13
14
15
16
rh l
rh r
ld gtr
cl
bass
TAB

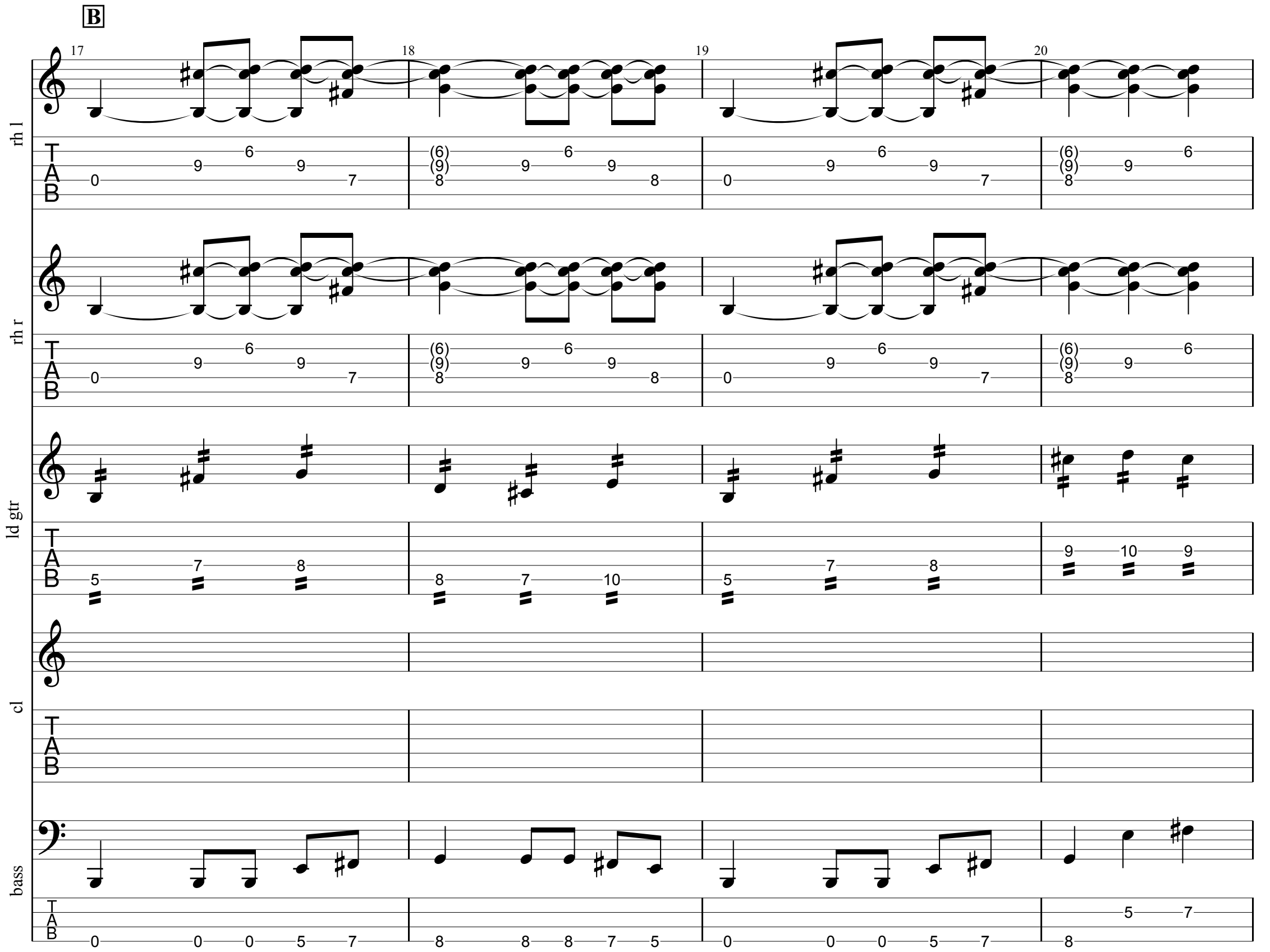
B
17
18
19
20
rh l
rh r
ld gtr
cl
bass
TAB

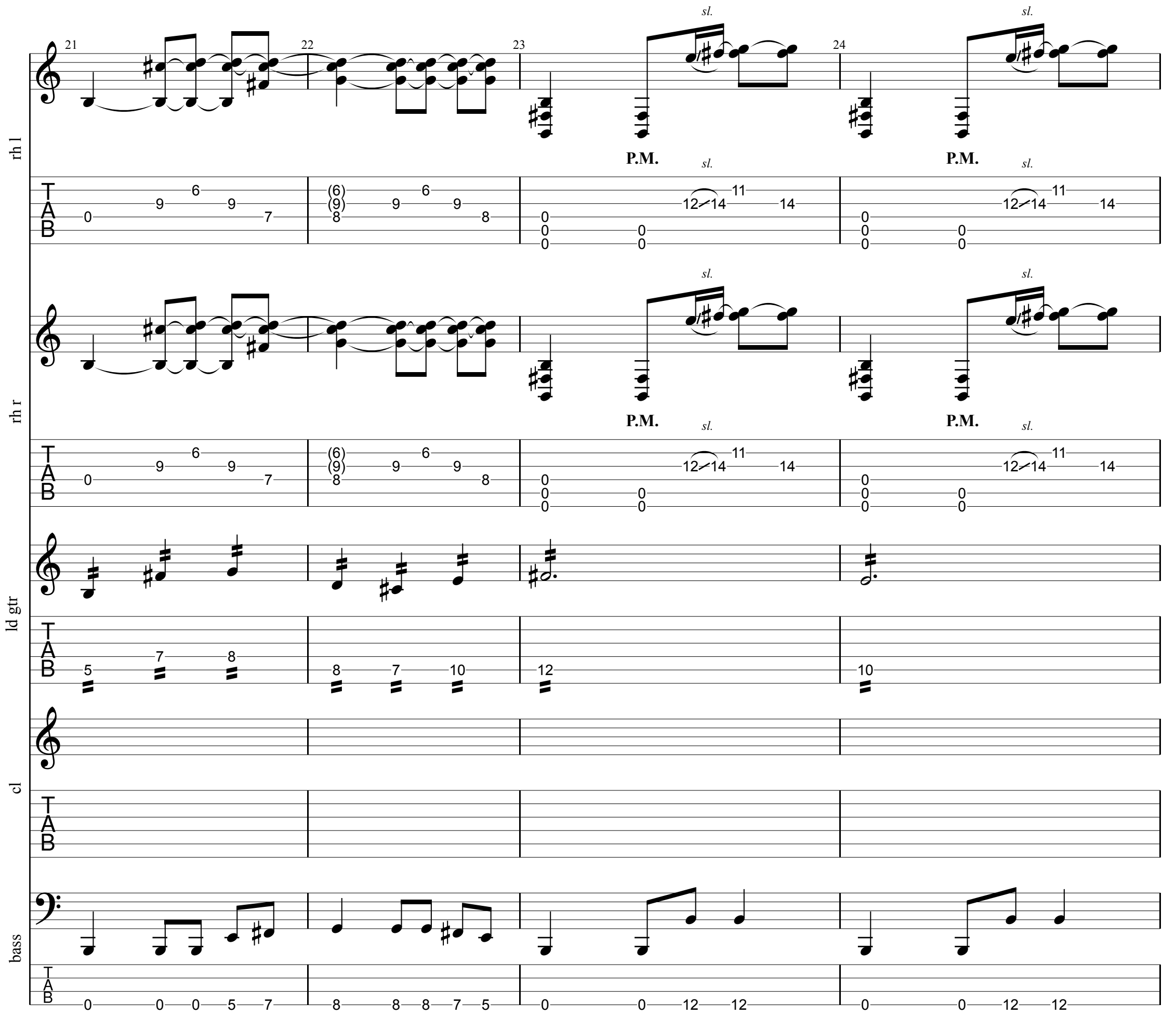
21
22
23
24
sl.
P.M.
rh l
rh r
ld gtr
cl
bass
TAB

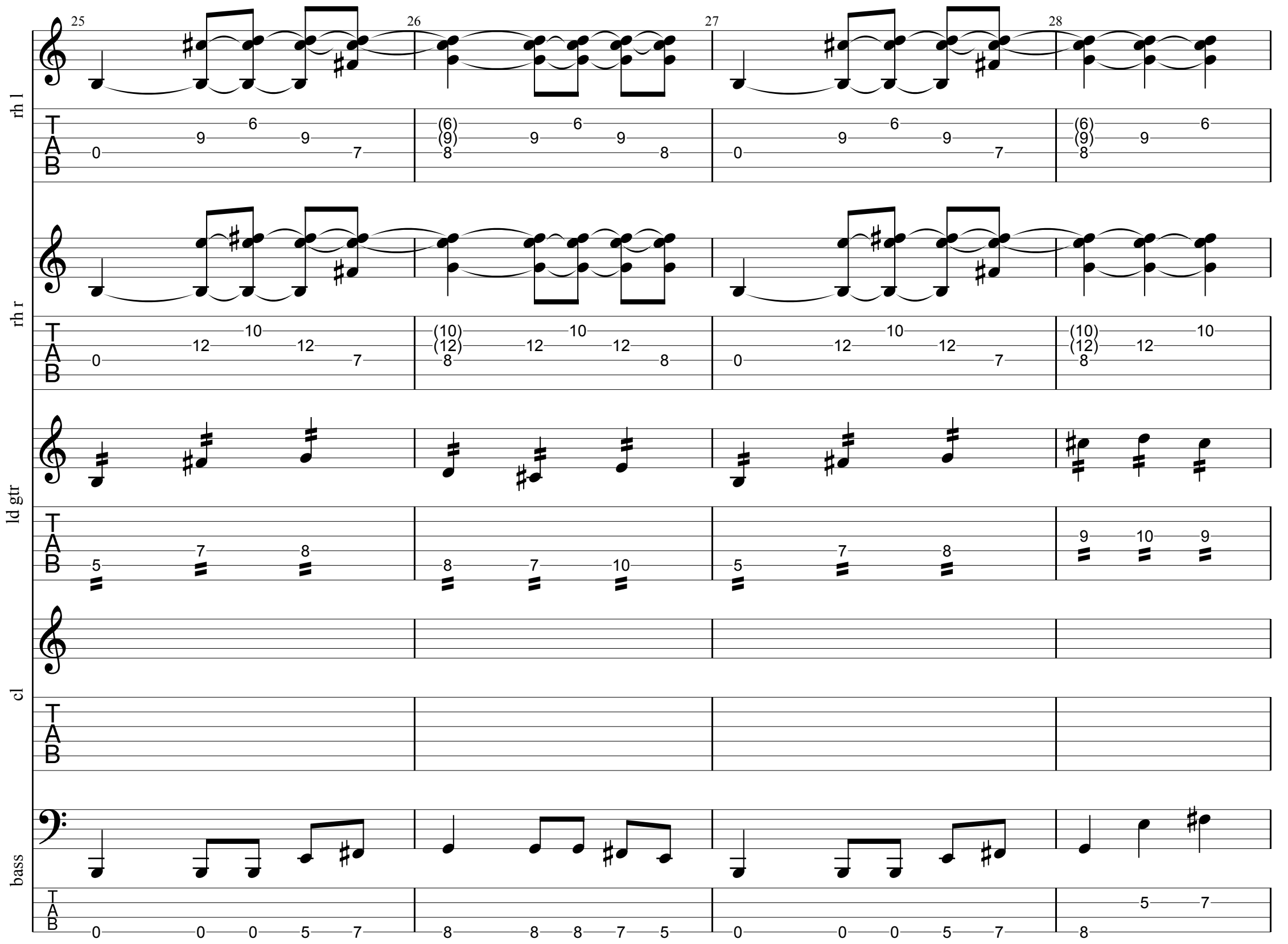
25
26
27
28
rh l
rh r
ld gtr
cl
bass
T
A
B

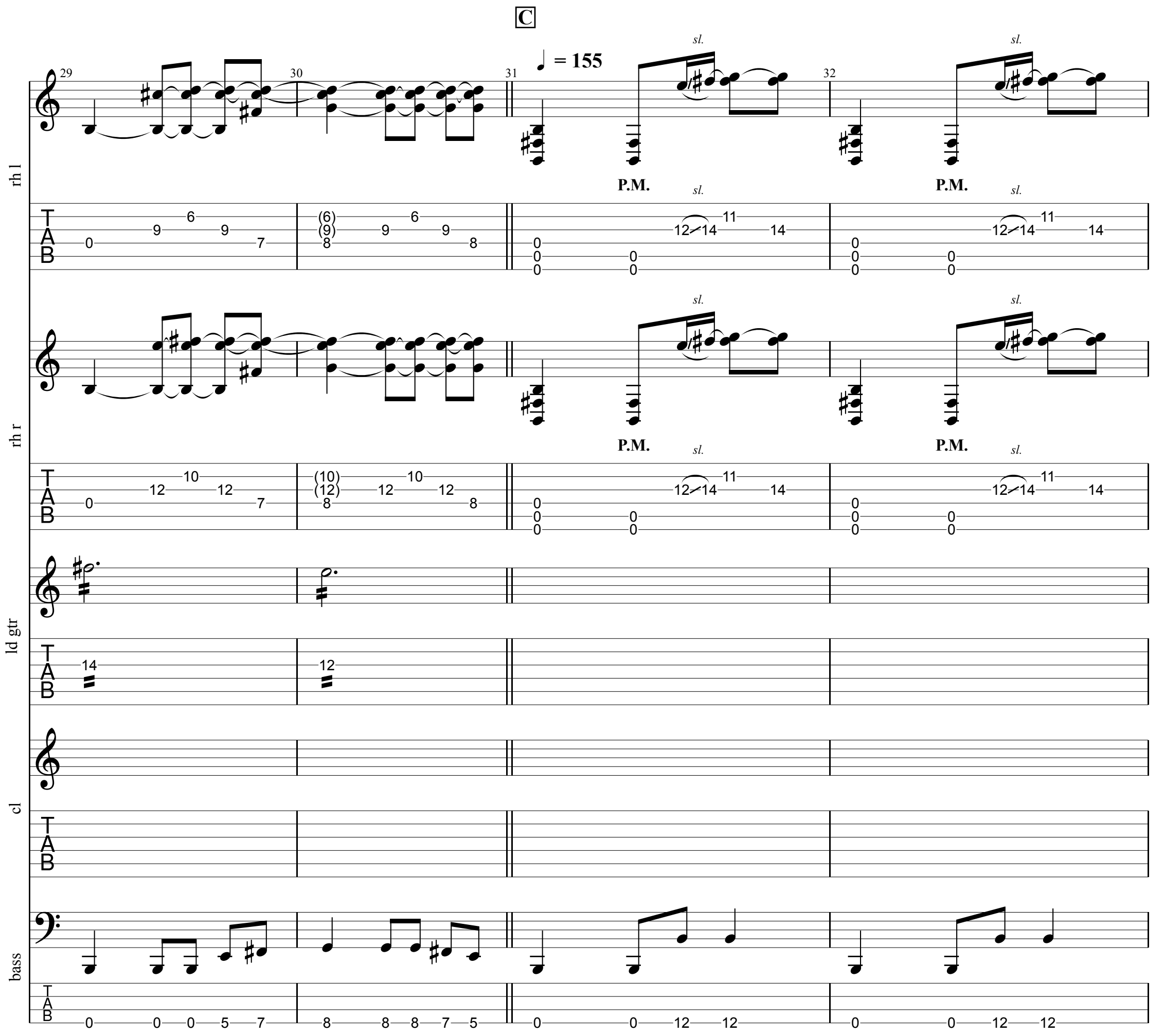
C
♩ = 155
29
30
31
32
sl.
P.M.
rh l
rh r
ld gtr
cl
bass
TAB

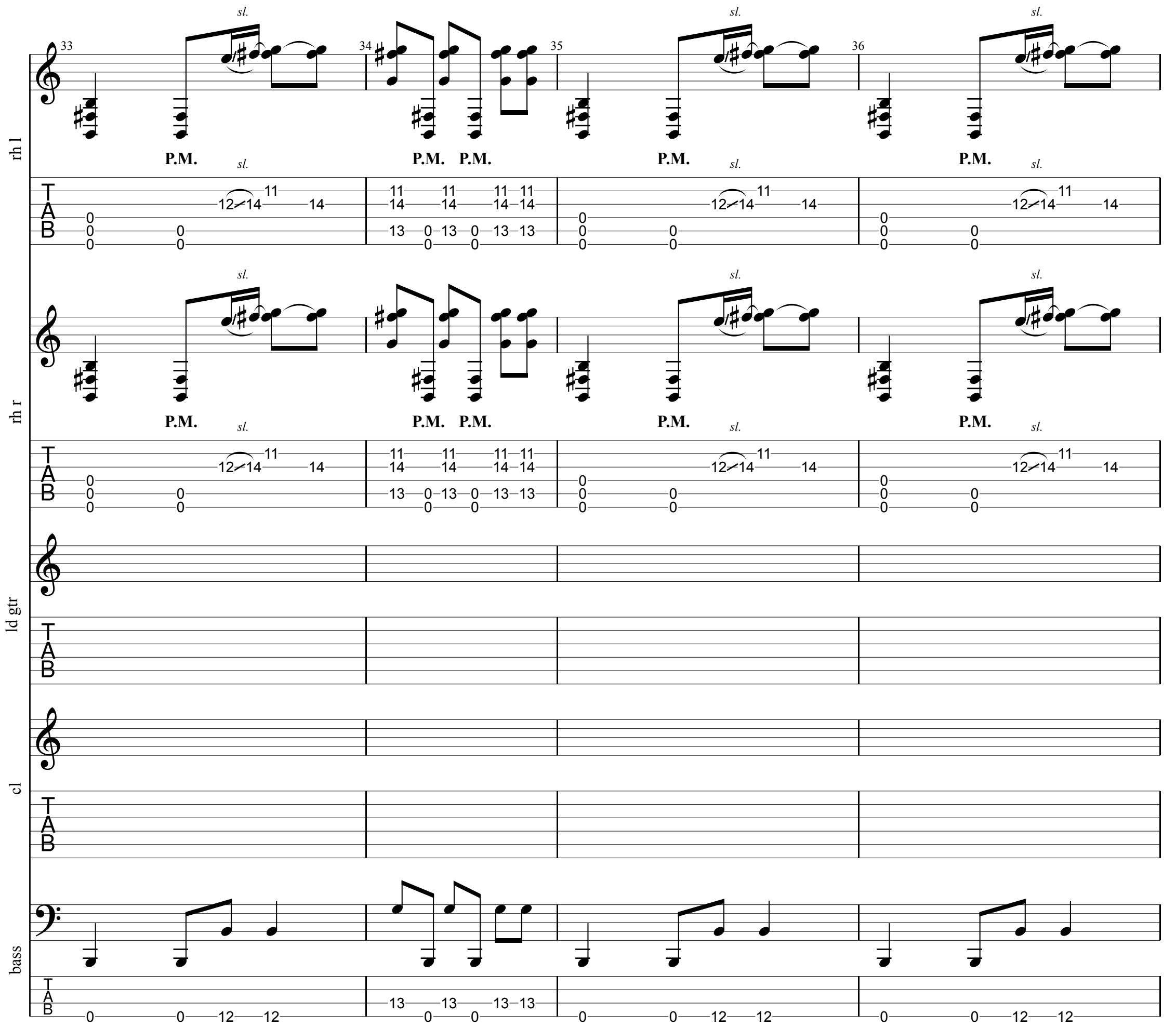
rh l
rh r
ld gtr
cl
bass
33
34
35
36
sl.
P.M.
TAB

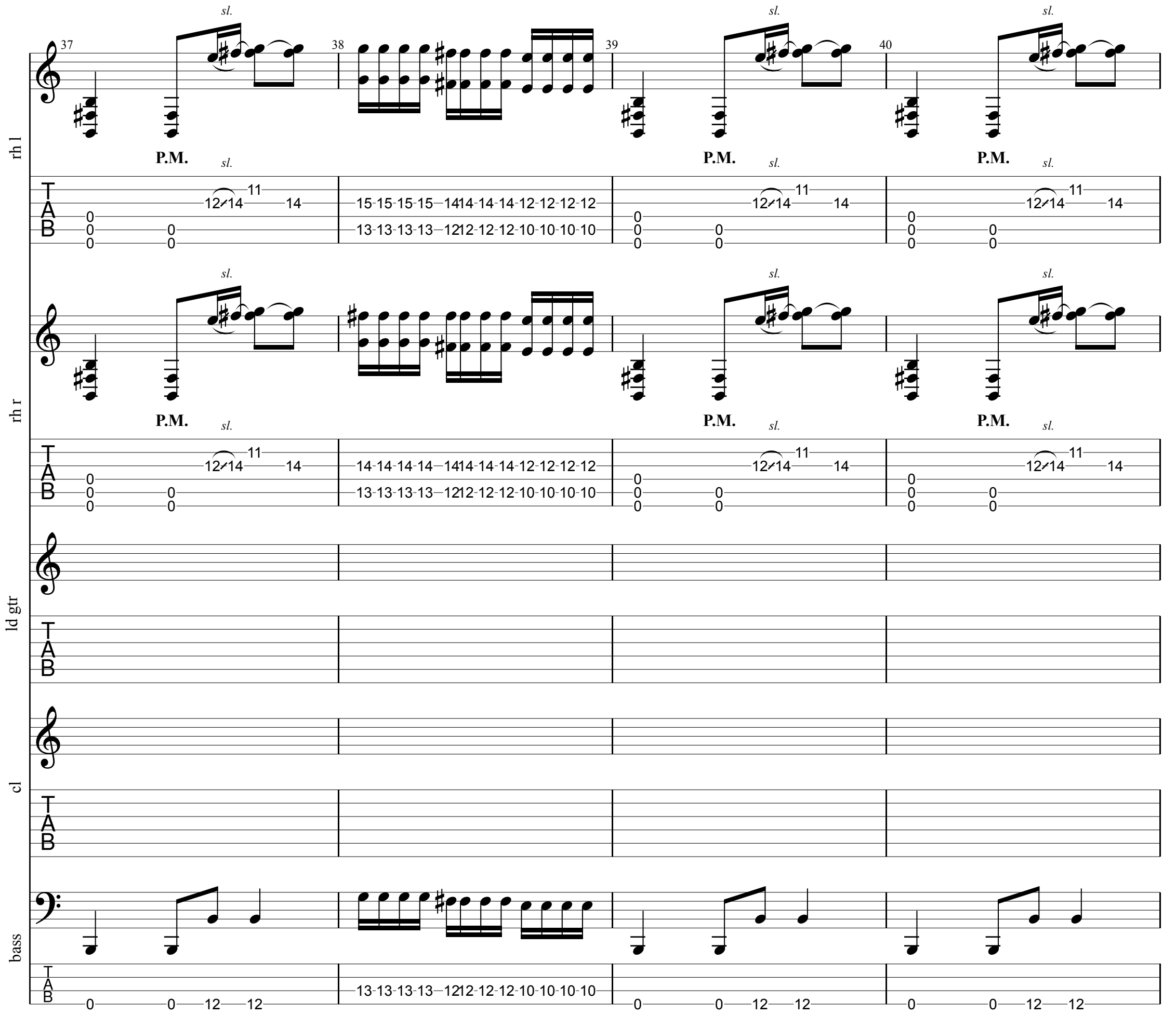
rh l
rh r
ld gtr
cl
bass
37
38
39
40
sl.
P.M.
TAB

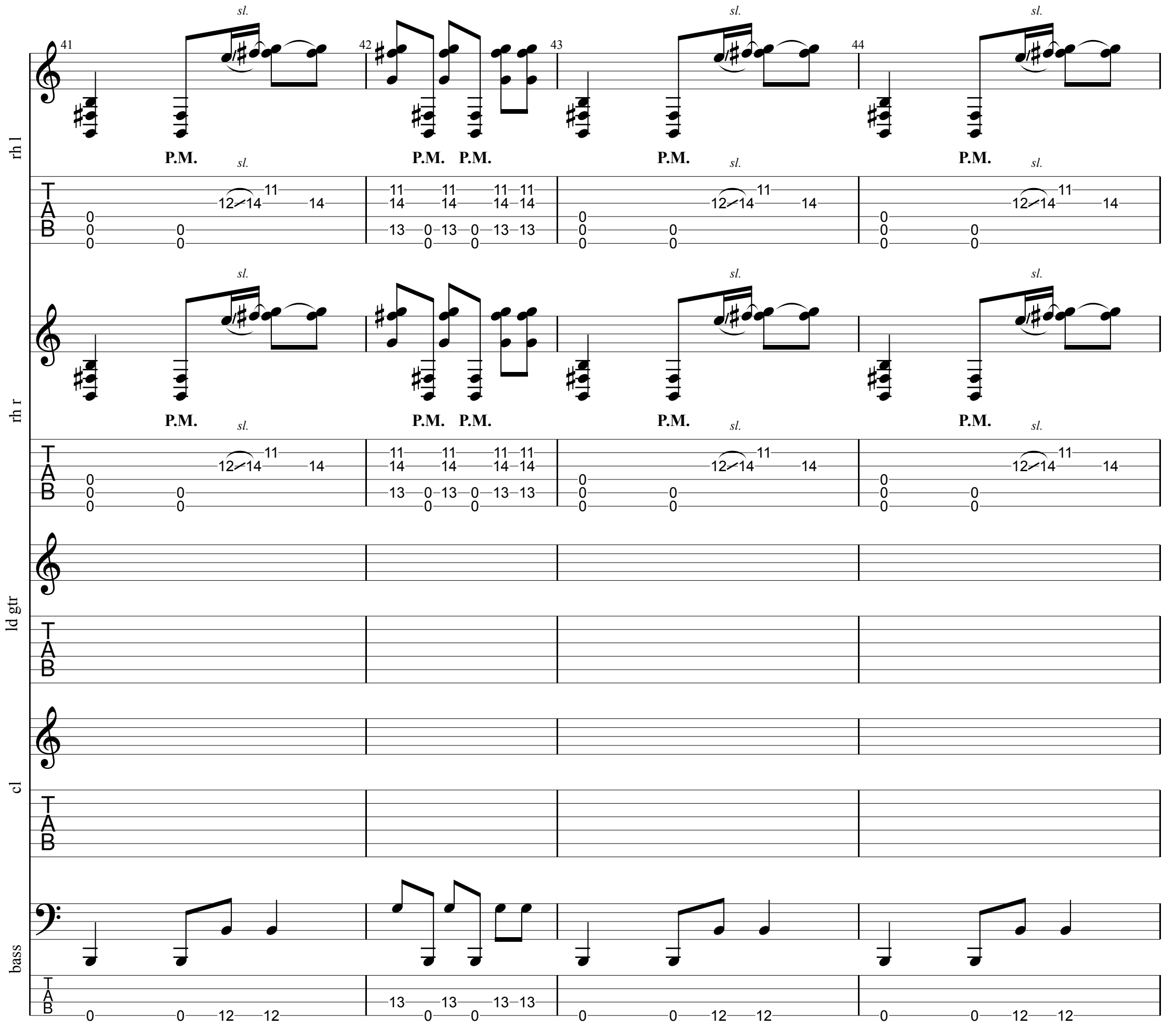
rh l
rh r
ld gtr
cl
bass
41
42
43
44
sl.
P.M.
TAB

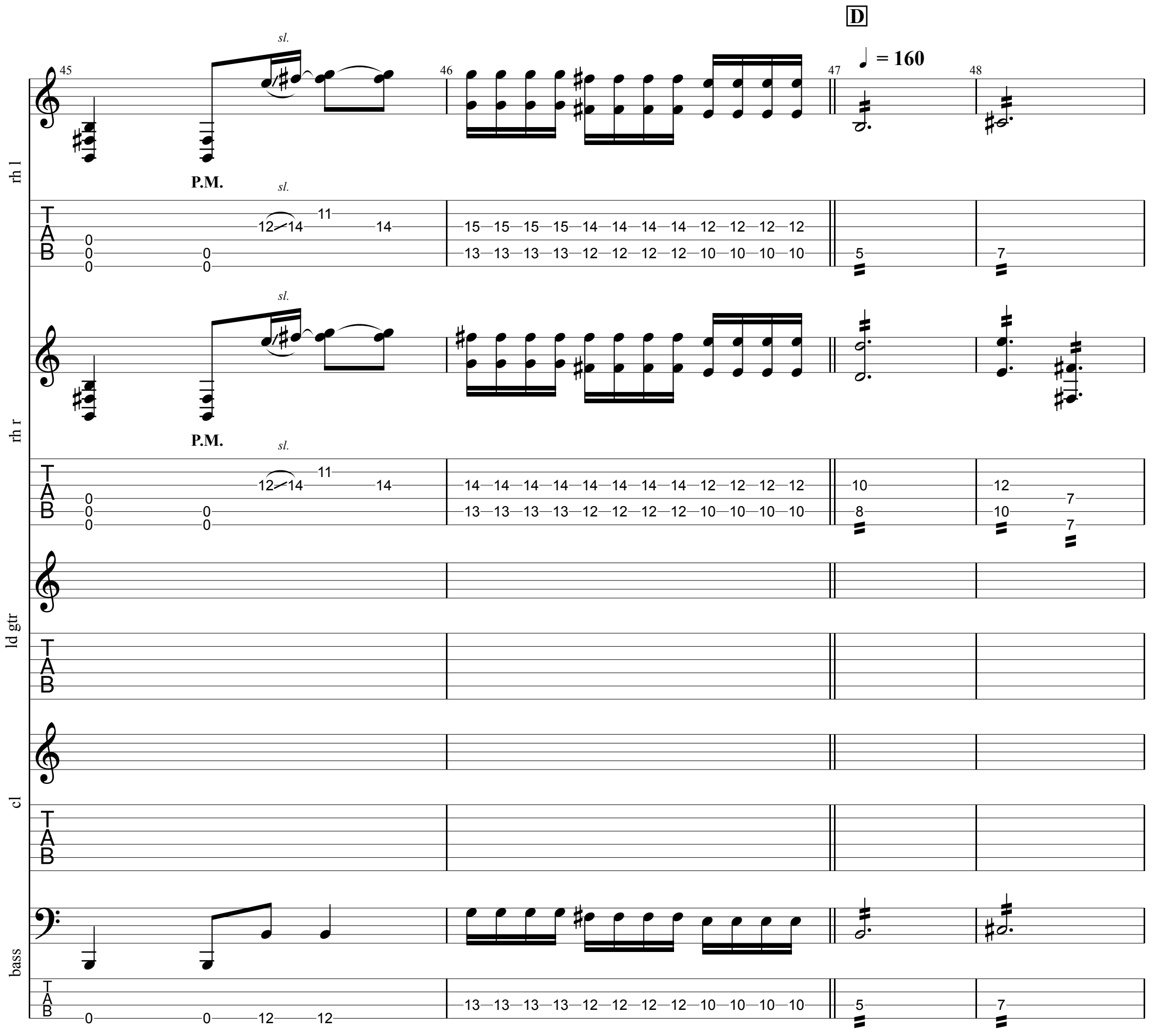
D
= 160
45
46
47
48
sl.
P.M.
rh l
rh r
ld gtr
cl
bass
TAB

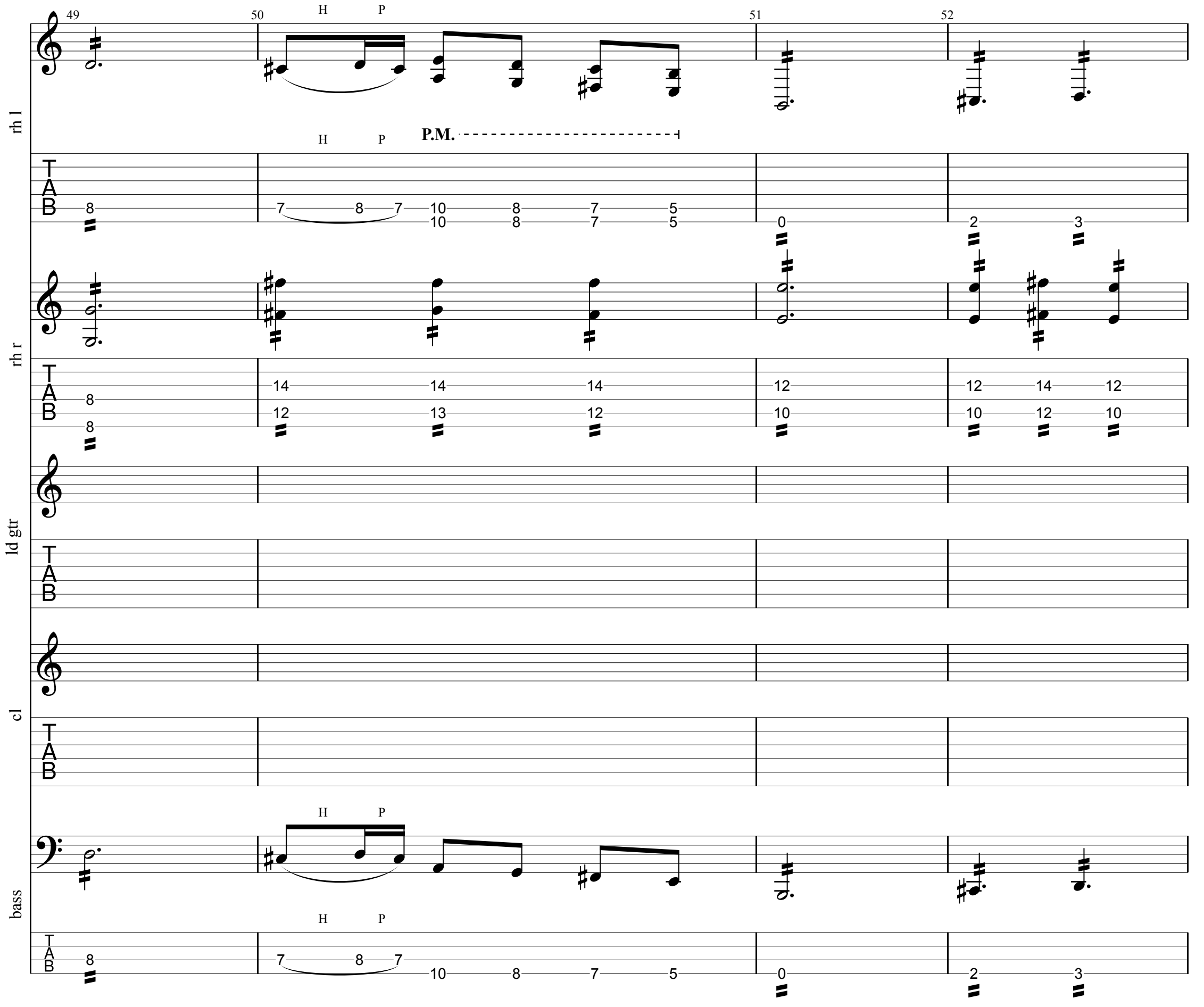
49
50
51
52
H
P
P.M.
rh l
rh r
ld gtr
cl
bass
TAB

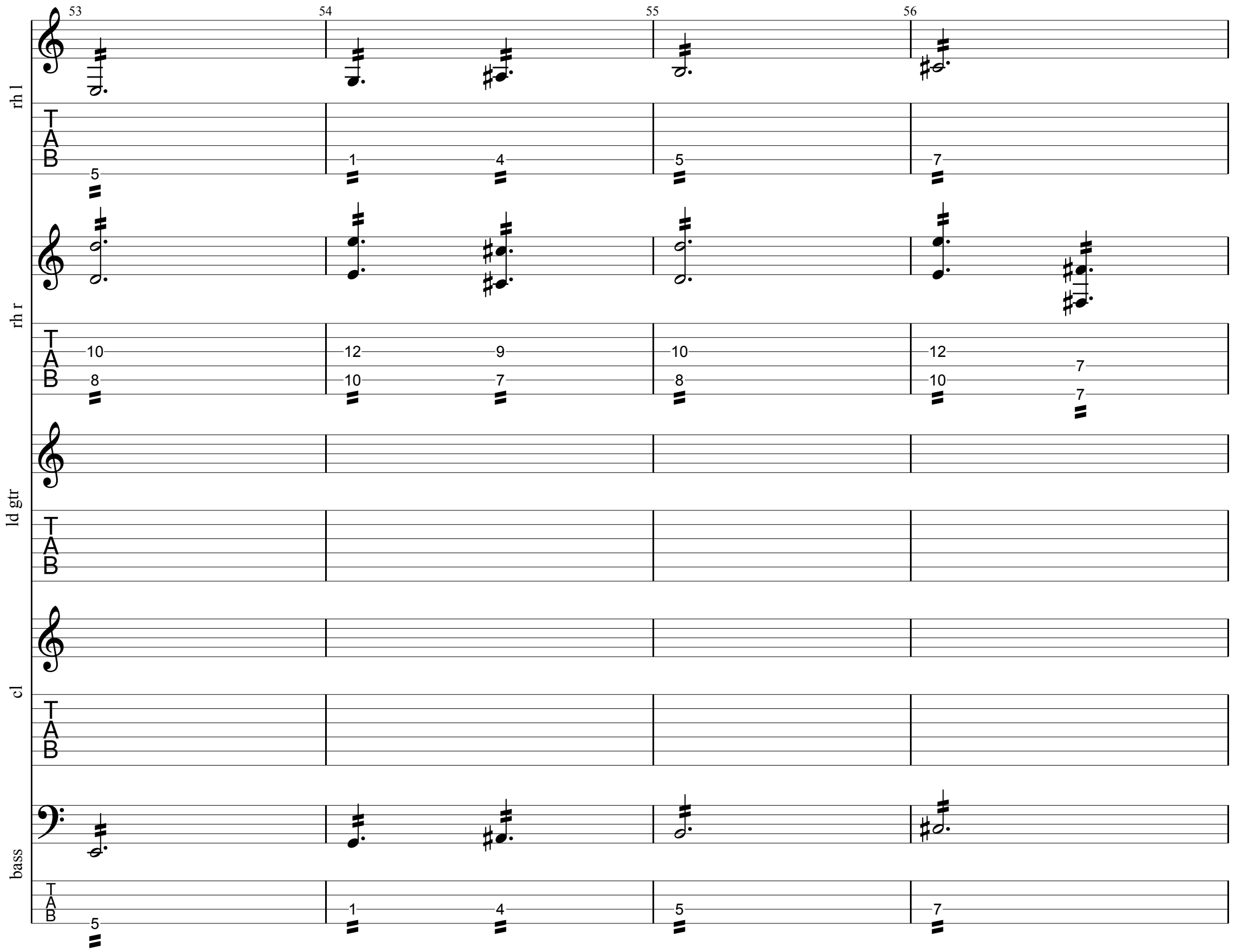
53
54
55
56
rh l
rh r
ld gtr
cl
bass
TAB

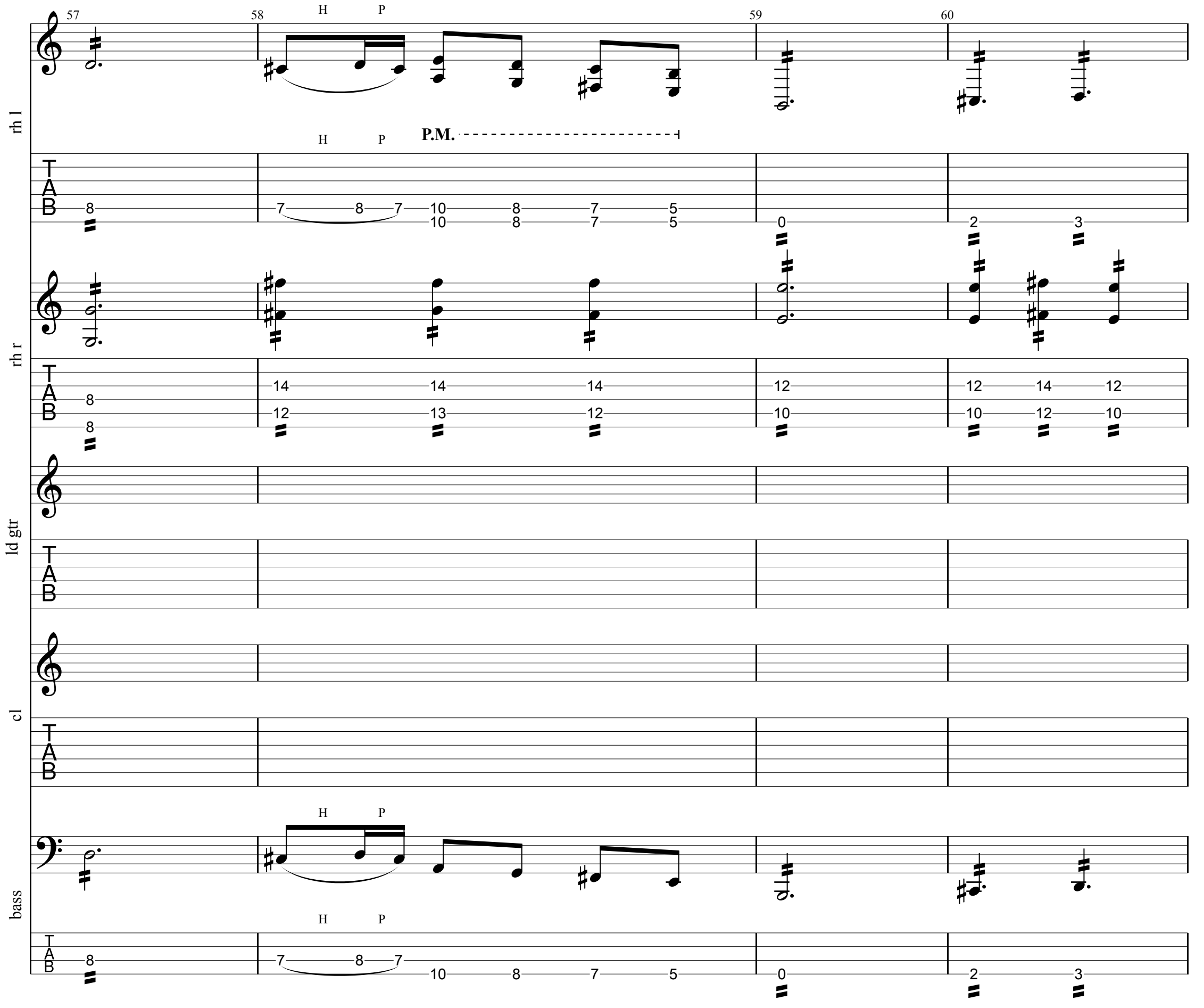
57
58
59
60
H
P
P.M.
rh l
rh r
ld gtr
cl
bass
TAB

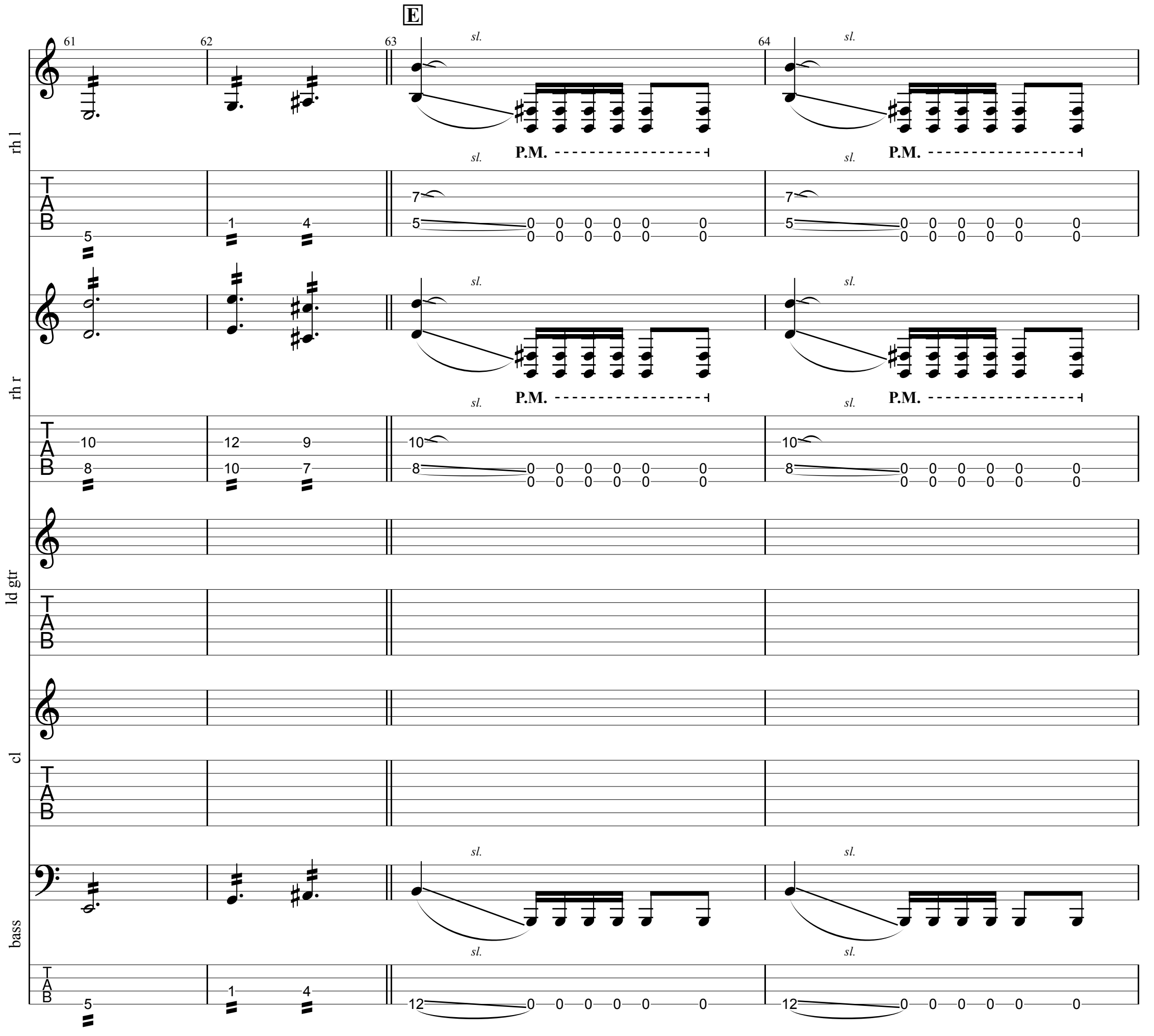
E
61
62
63
64
rh l
rh r
ld gtr
cl
bass
sl.
P.M.
TAB

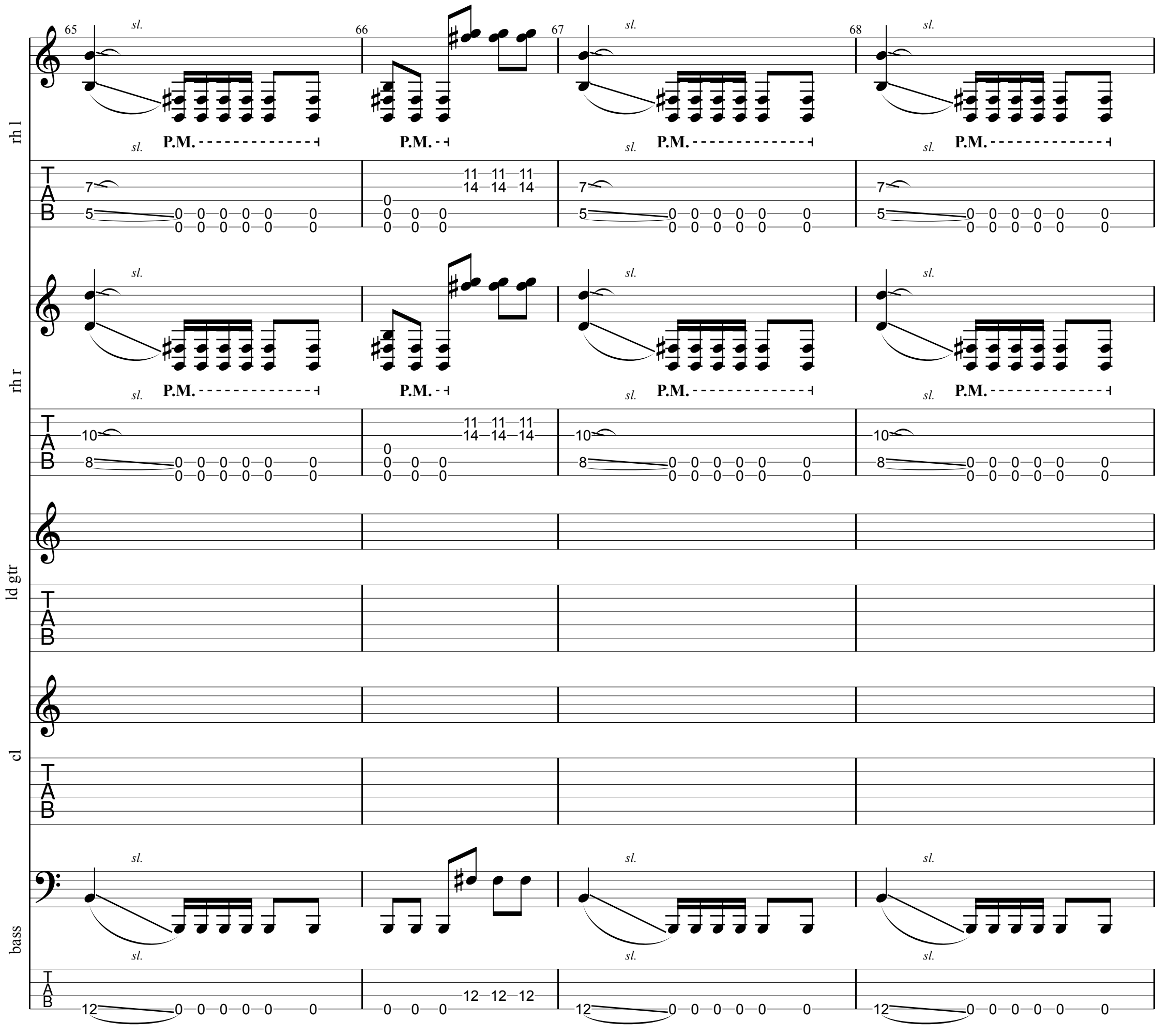
65
66
67
68
rh l
rh r
ld gtr
cl
bass
sl.
P.M.
TAB

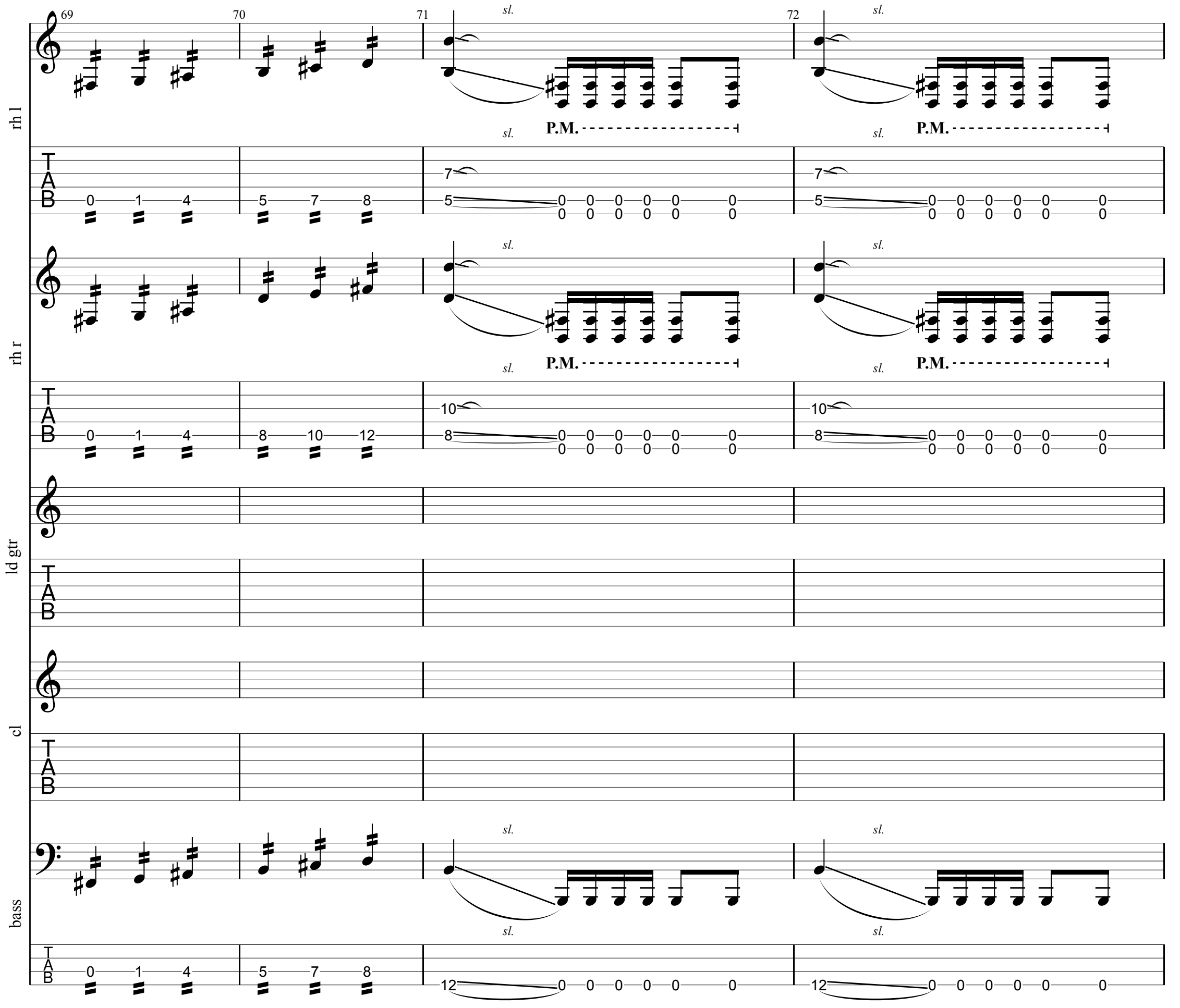
69
70
71
72
rh l
rh r
ld gtr
cl
bass
sl.
P.M.
TAB

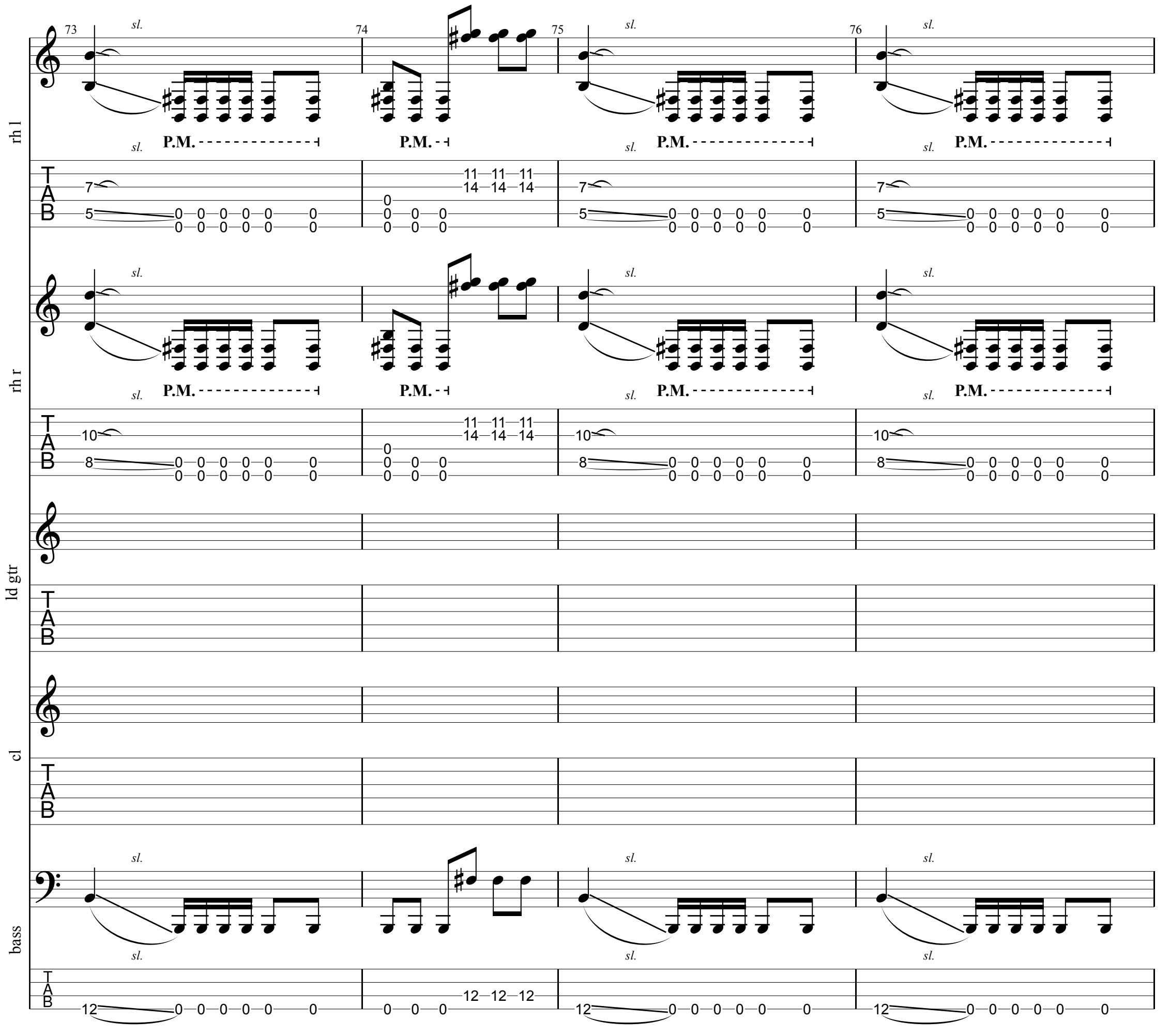
rh l
rh r
ld gtr
cl
bass
73
74
75
76
sl.
P.M.
TAB

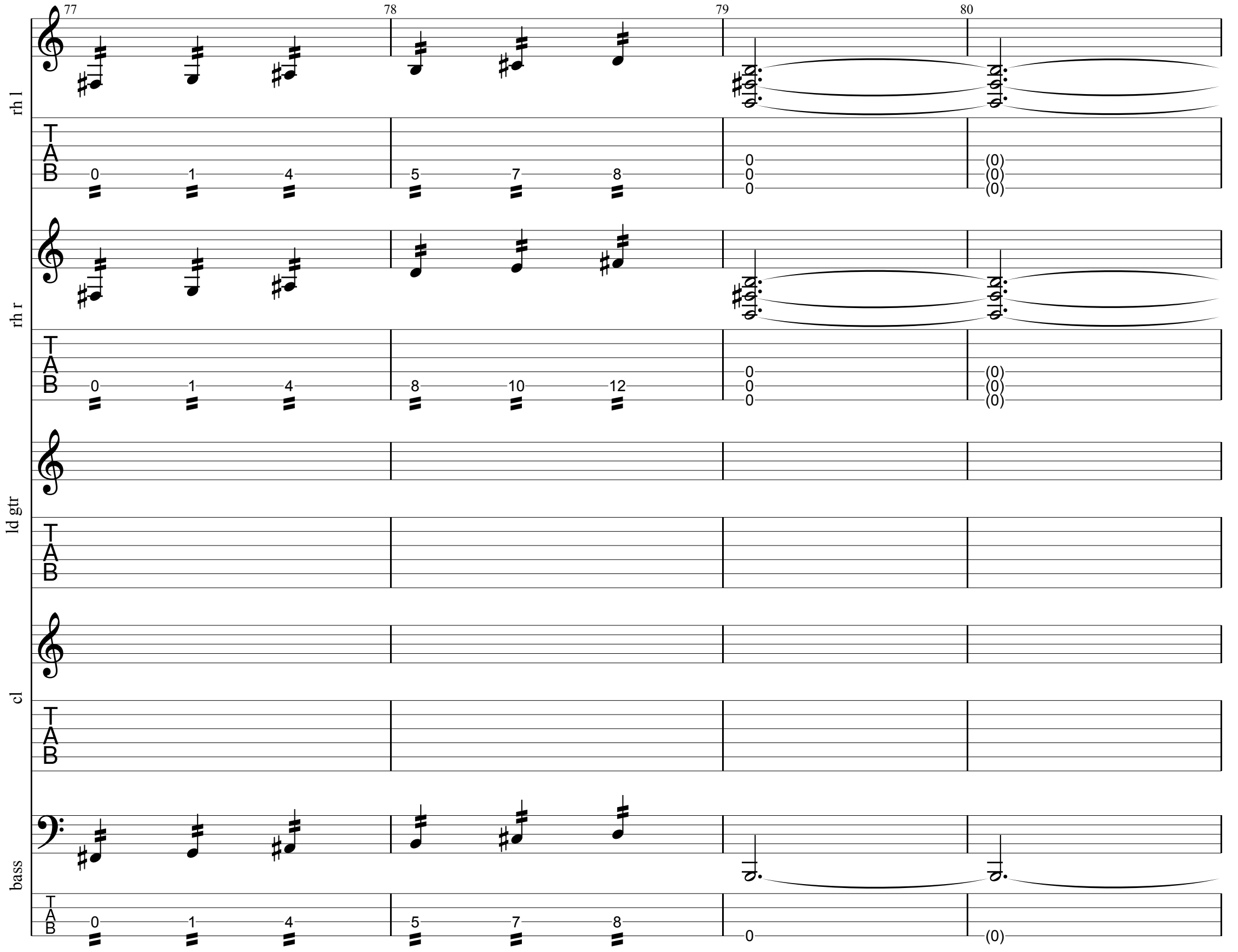
77
78
79
80
rh l
rh r
ld gtr
cl
bass
TAB

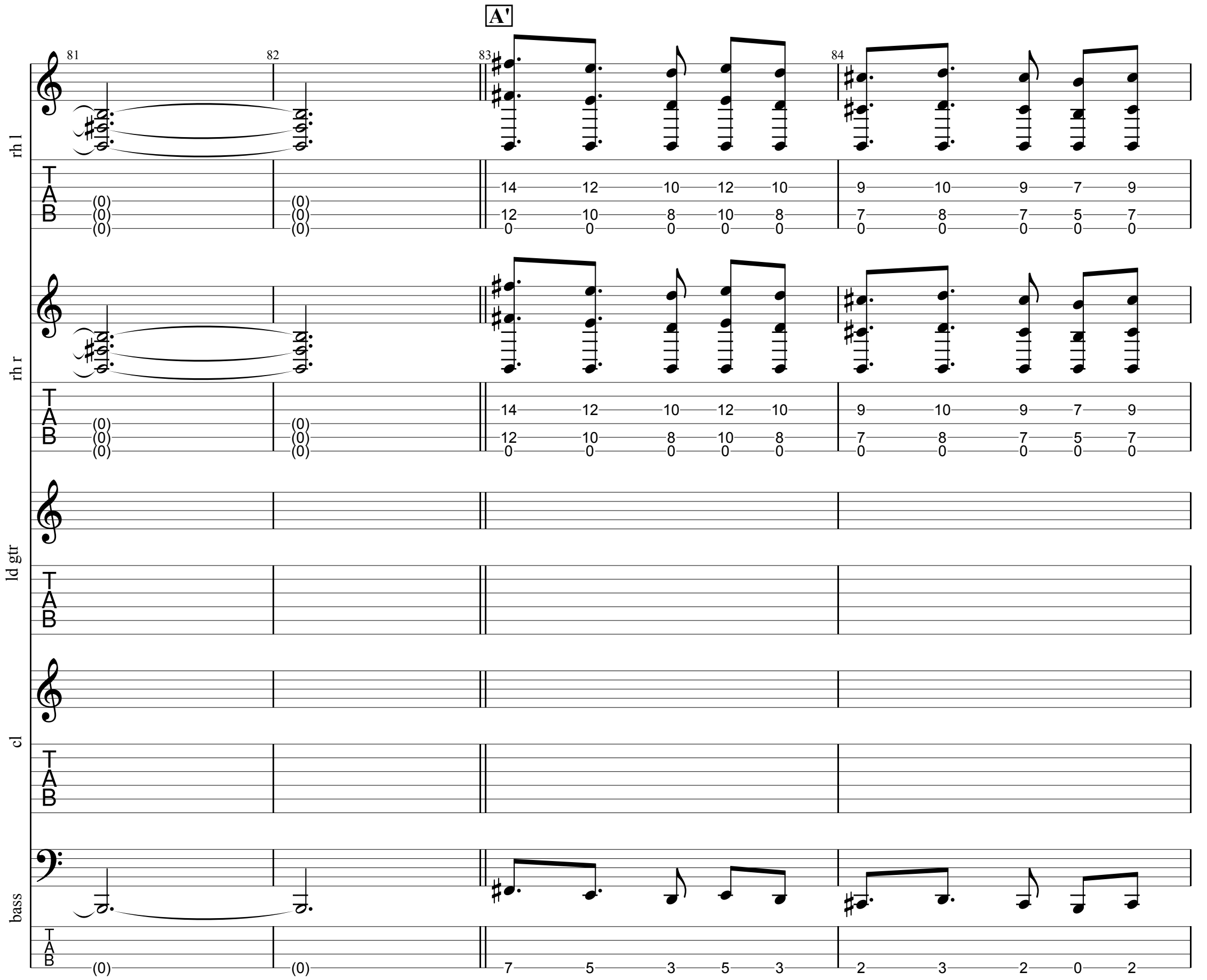
A'
81
82
83
84
rh l
rh r
ld gtr
cl
bass
T
A
B

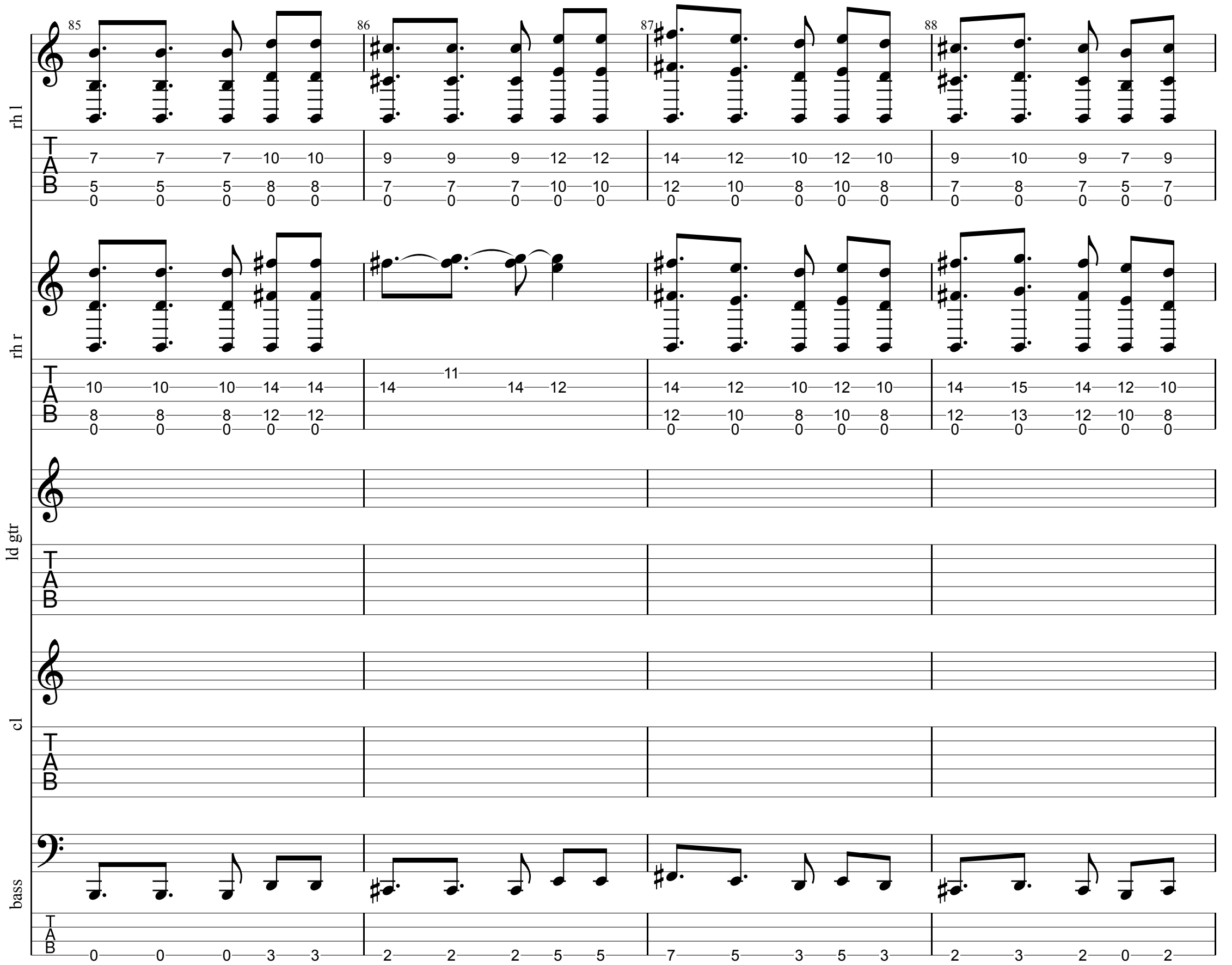
rh l
rh r
ld gtr
cl
bass
85
86
87
88
TAB

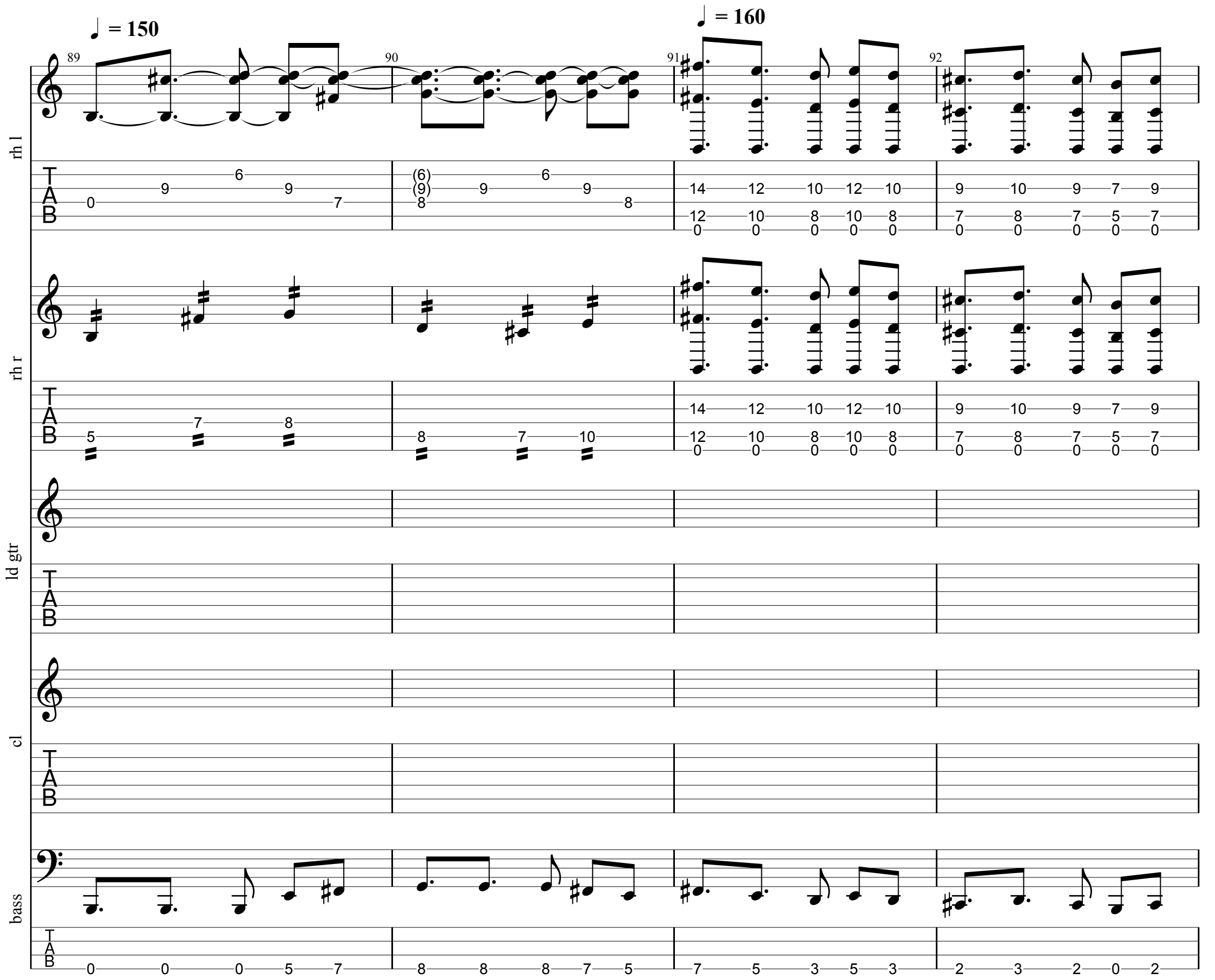
♩ = 150
♩ = 160
89
90
91
92
rh l
rh r
ld gtr
cl
bass
TAB

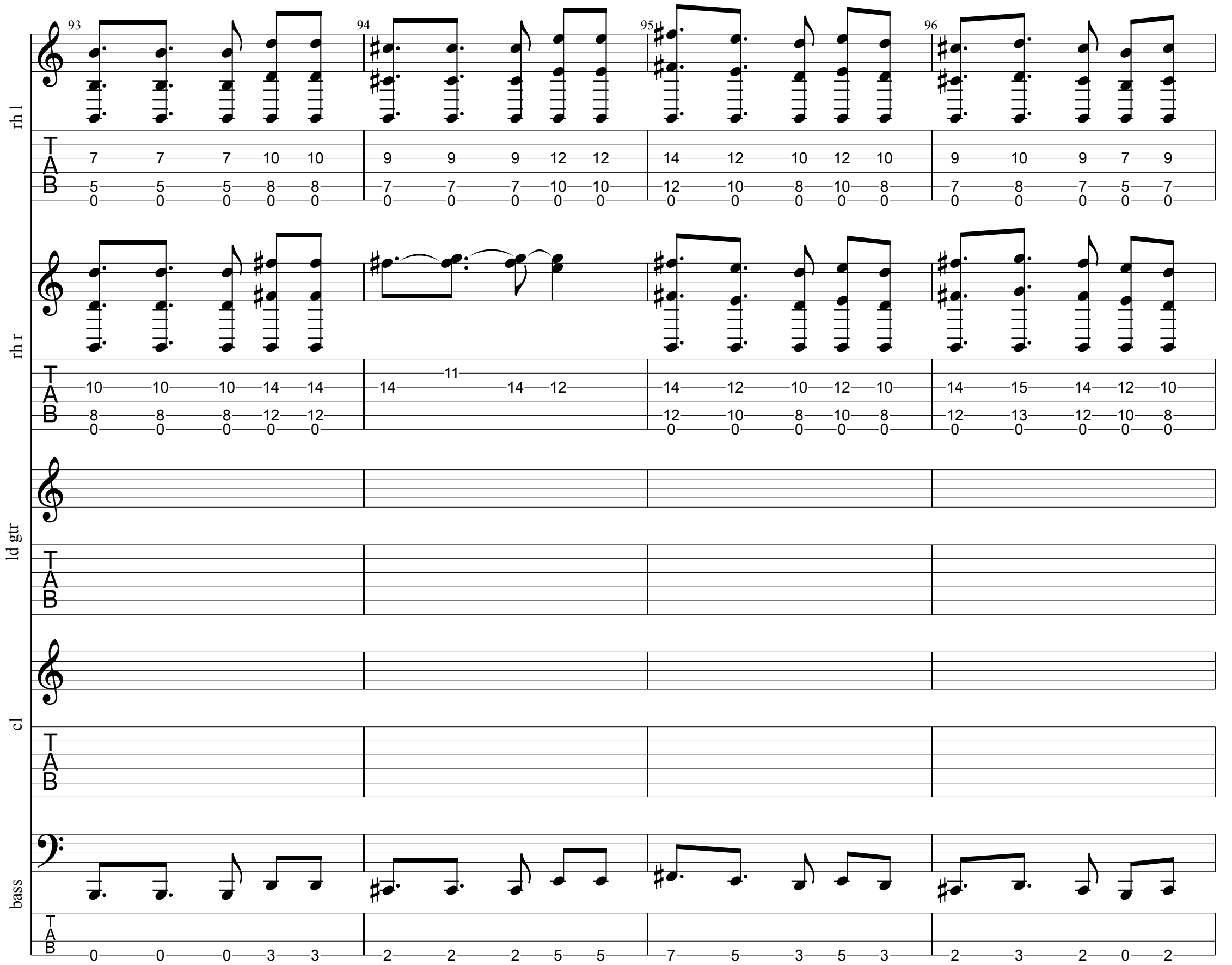
93
94
95
96
rh l
rh r
ld gtr
cl
bass
TAB

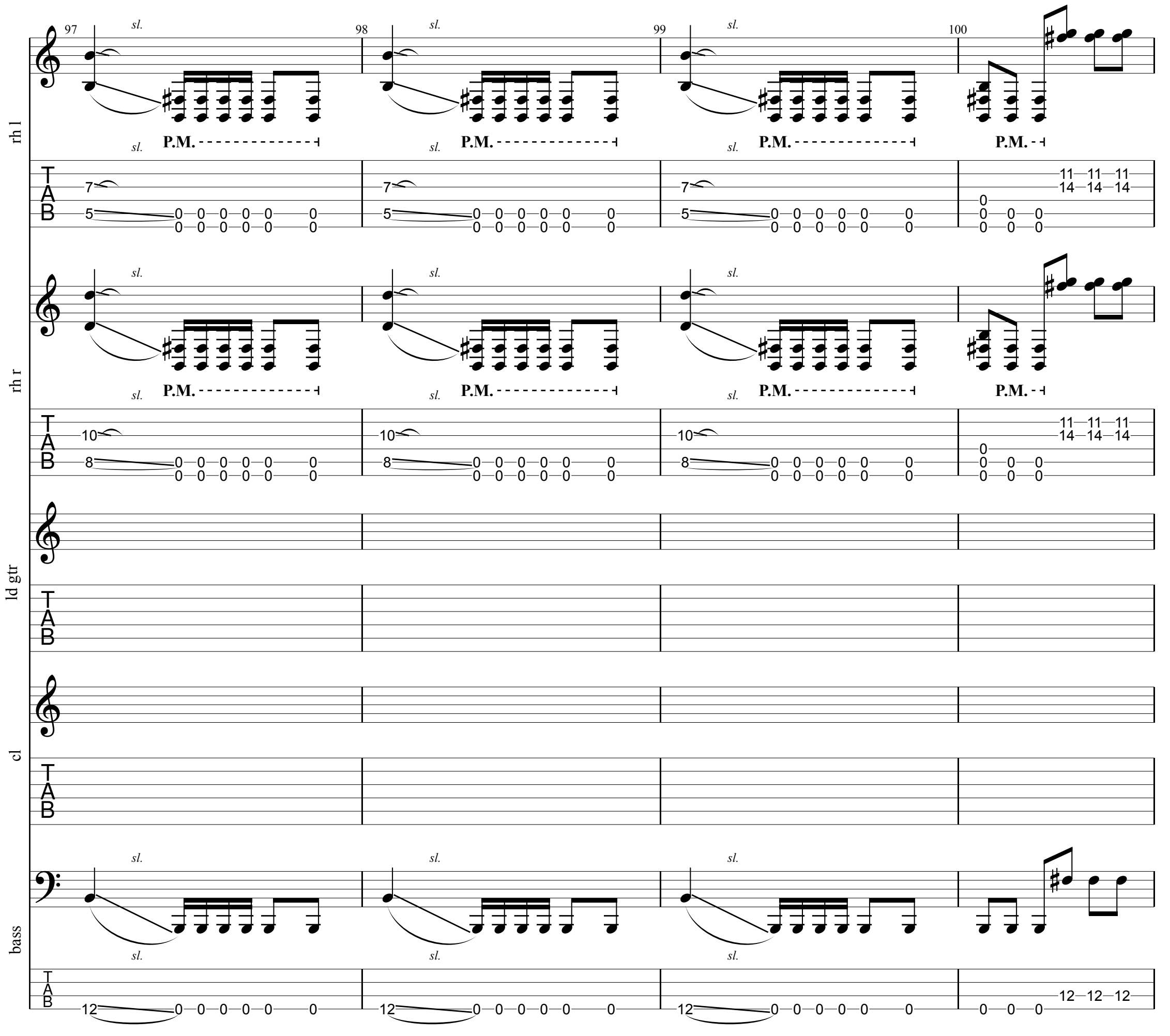
rh l
rh r
ld gtr
cl
bass
97
98
99
100
sl.
P.M.
TAB

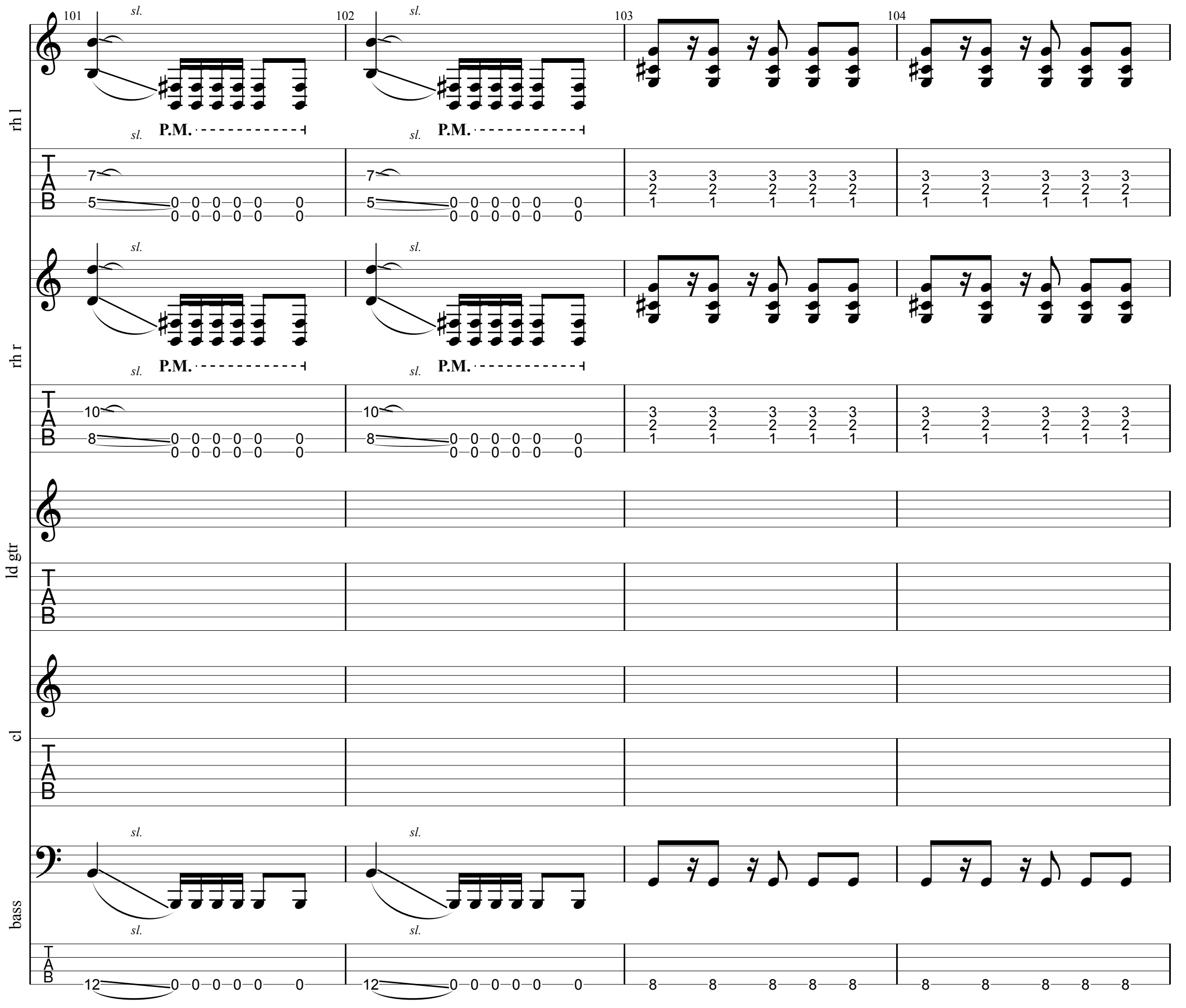
101
102
103
104
rh l
rh r
ld gtr
cl
bass
sl.
P.M.
TAB

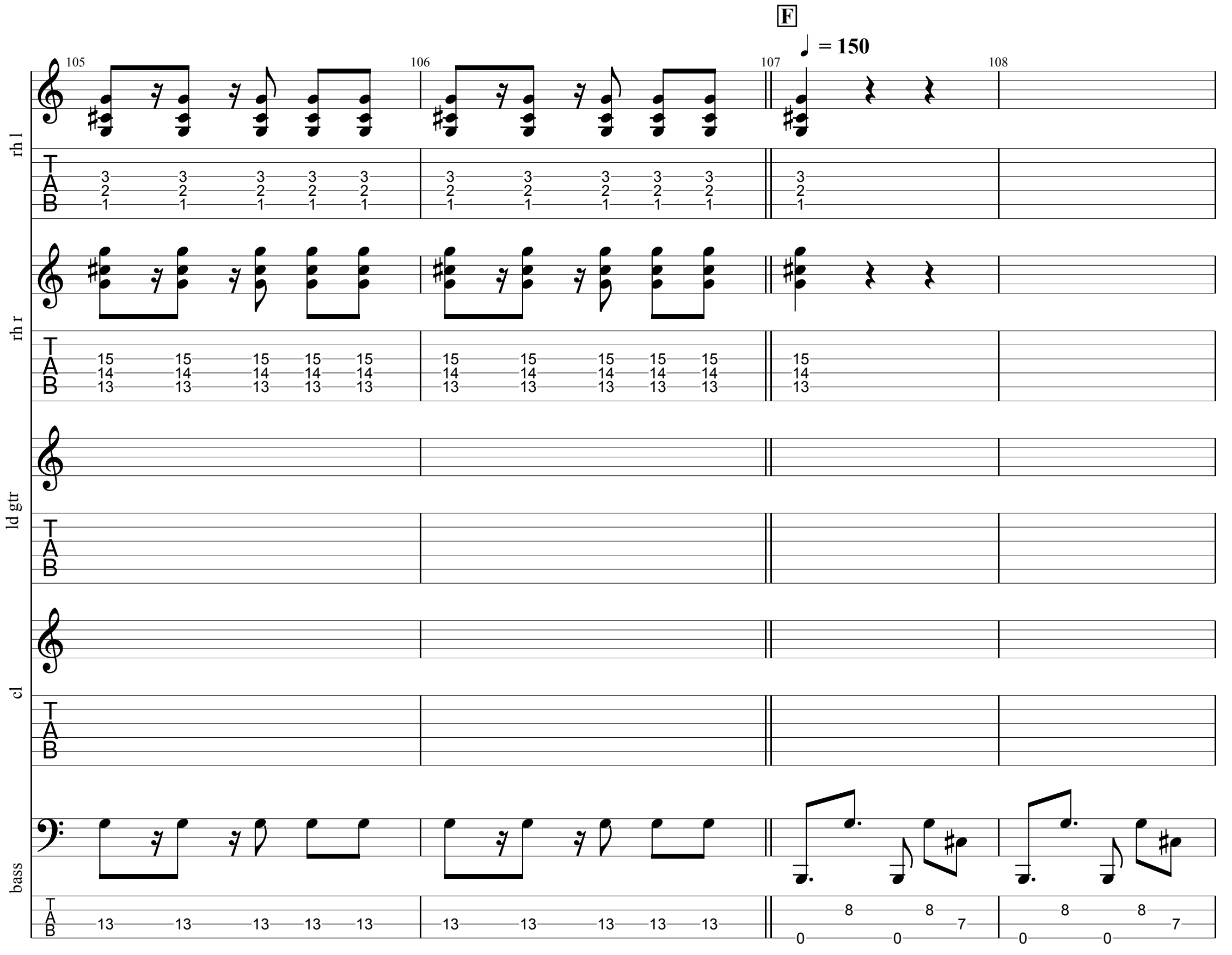
F
= 150
105
106
107
108
rh l
rh r
ld gtr
cl
bass
TAB

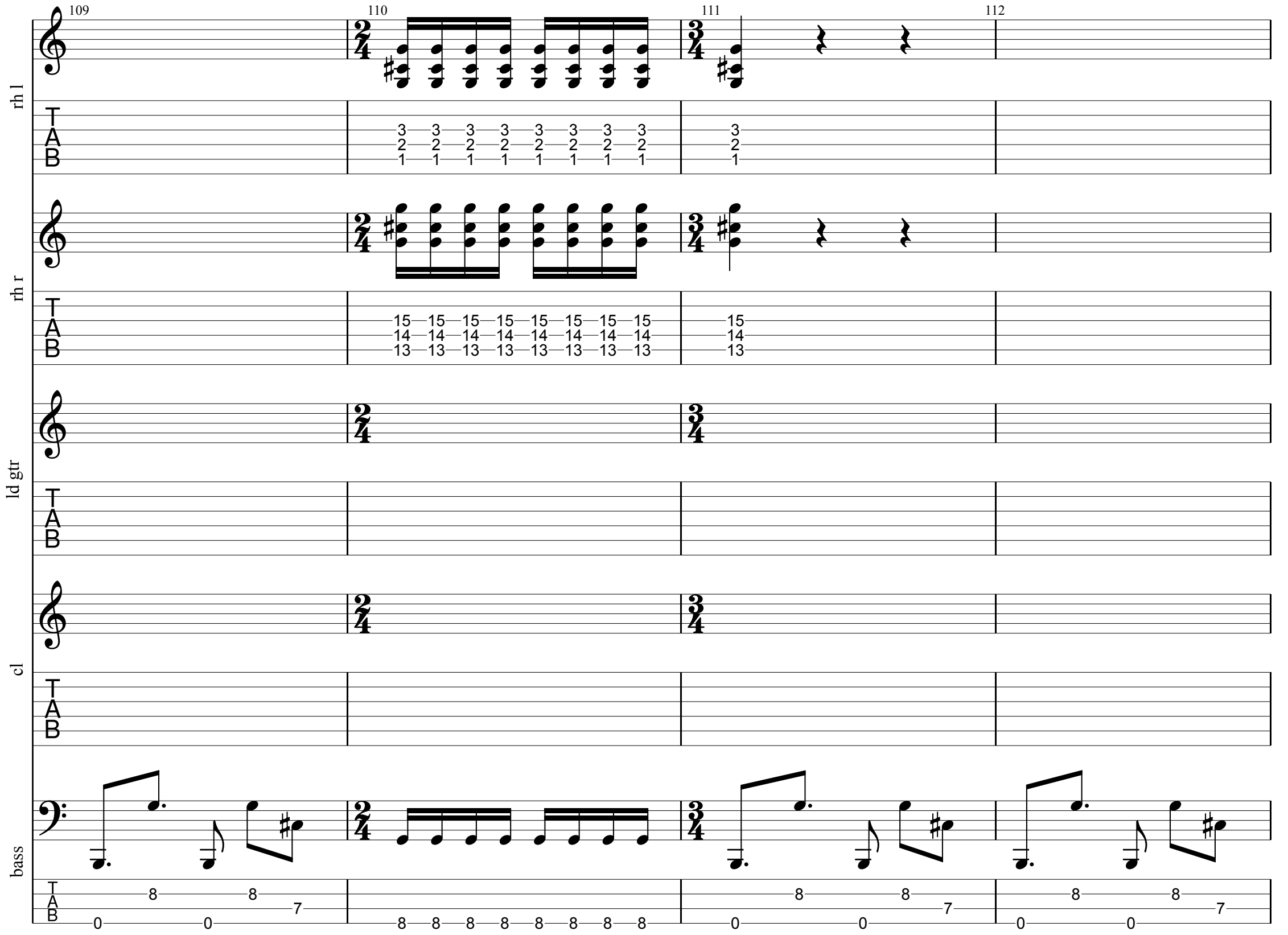
109
110
111
112
rh l
rh r
ld gtr
cl
bass
TAB

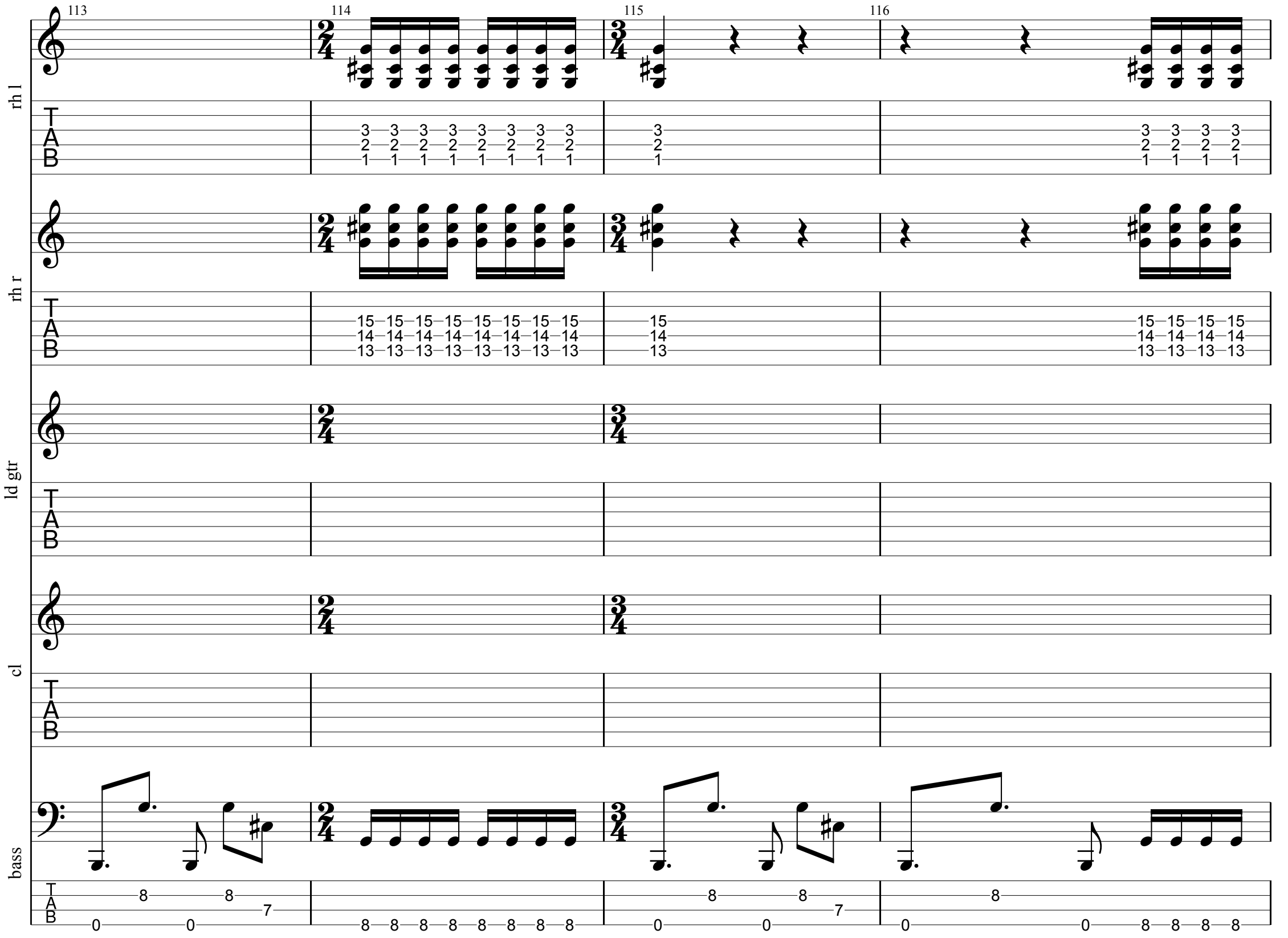
113
114
115
116
rh l
rh r
ld gtr
cl
bass
TAB

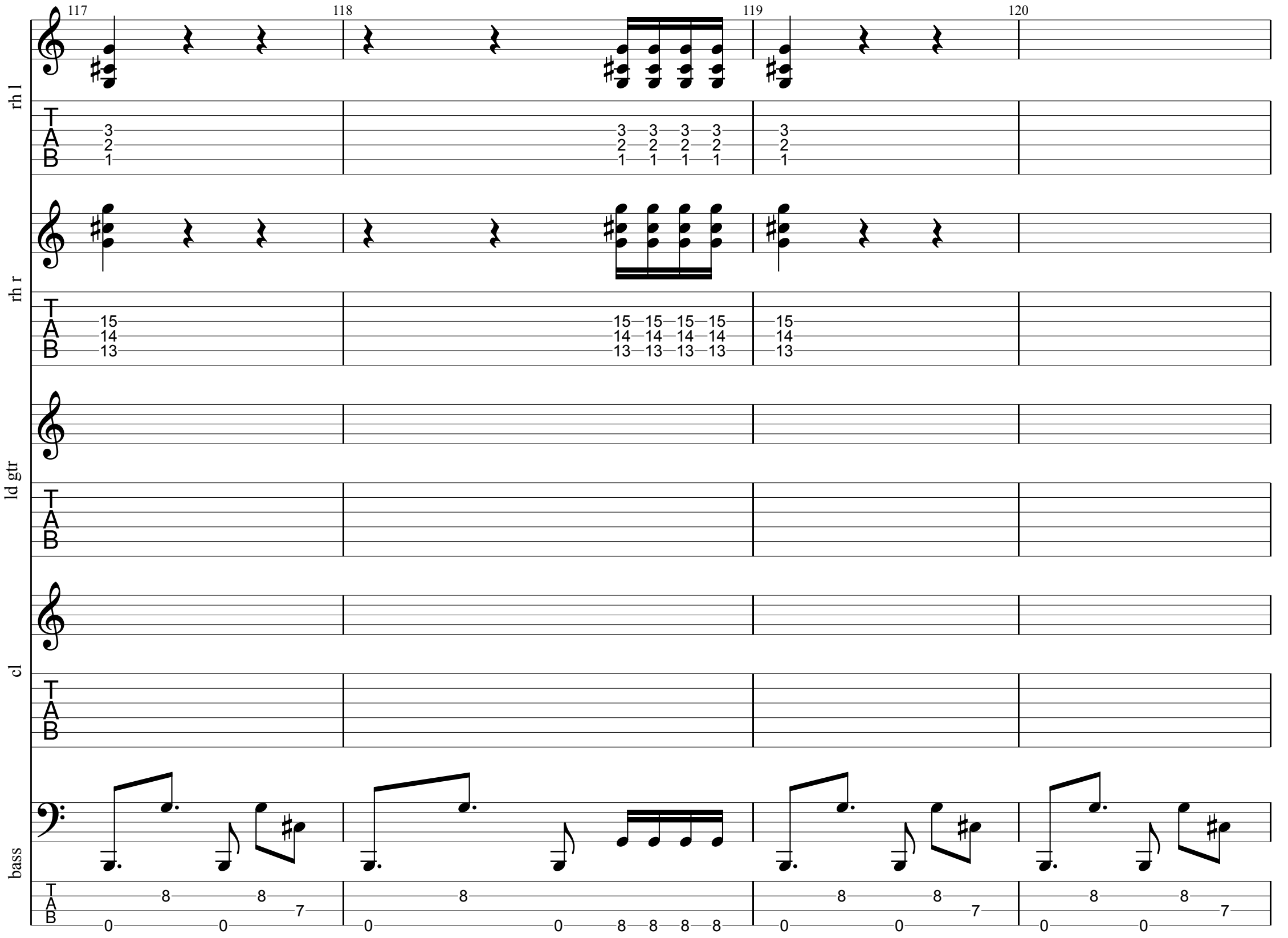
117
118
119
120
rh l
rh r
ld gtr
cl
bass
TAB

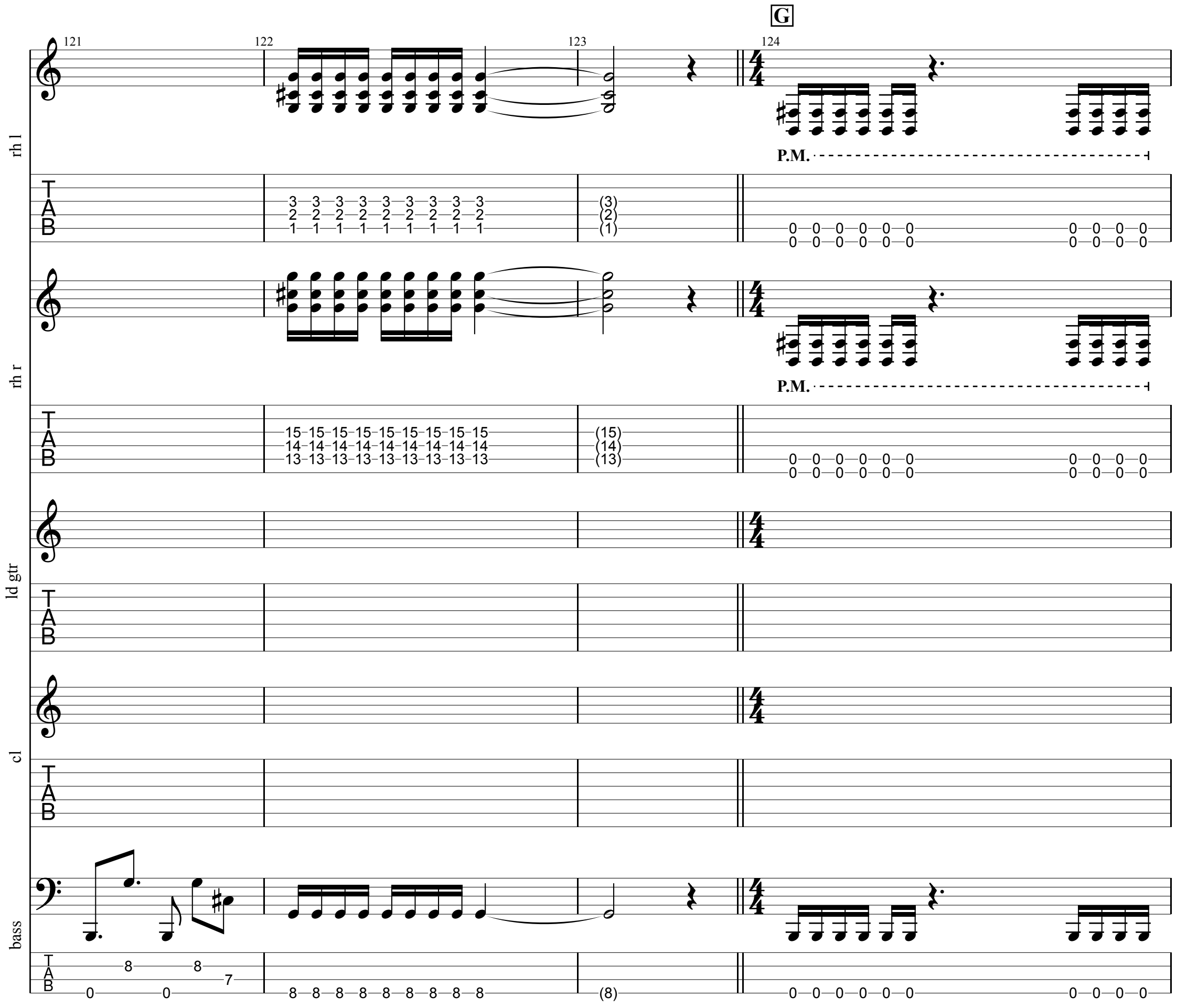
G
121
122
123
124
rh l
P.M.
rh r
P.M.
ld gtr
cl
bass

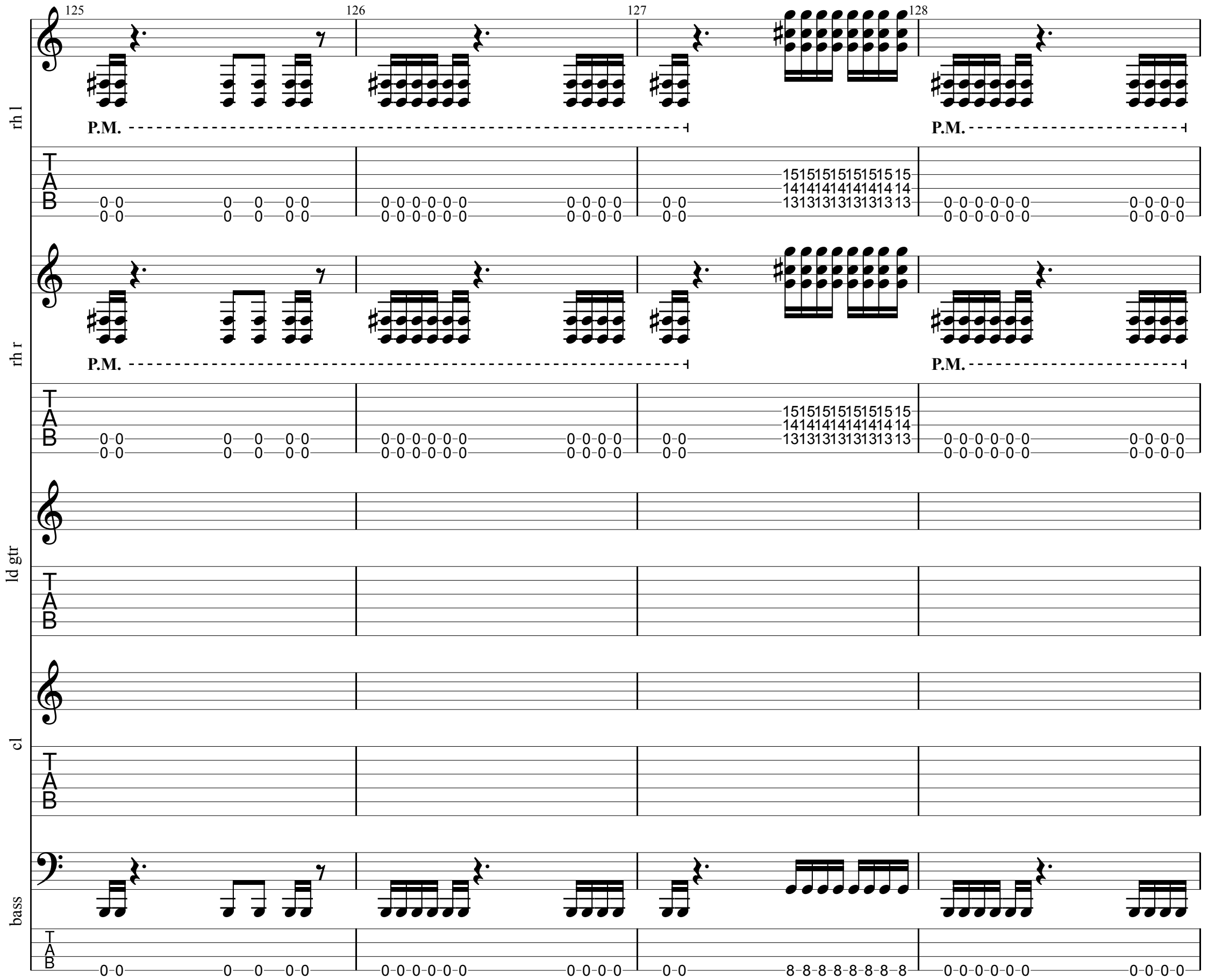
125
126
127
128
rh l
P.M.
P.M.
rh r
P.M.
P.M.
ld gtr
cl
bass

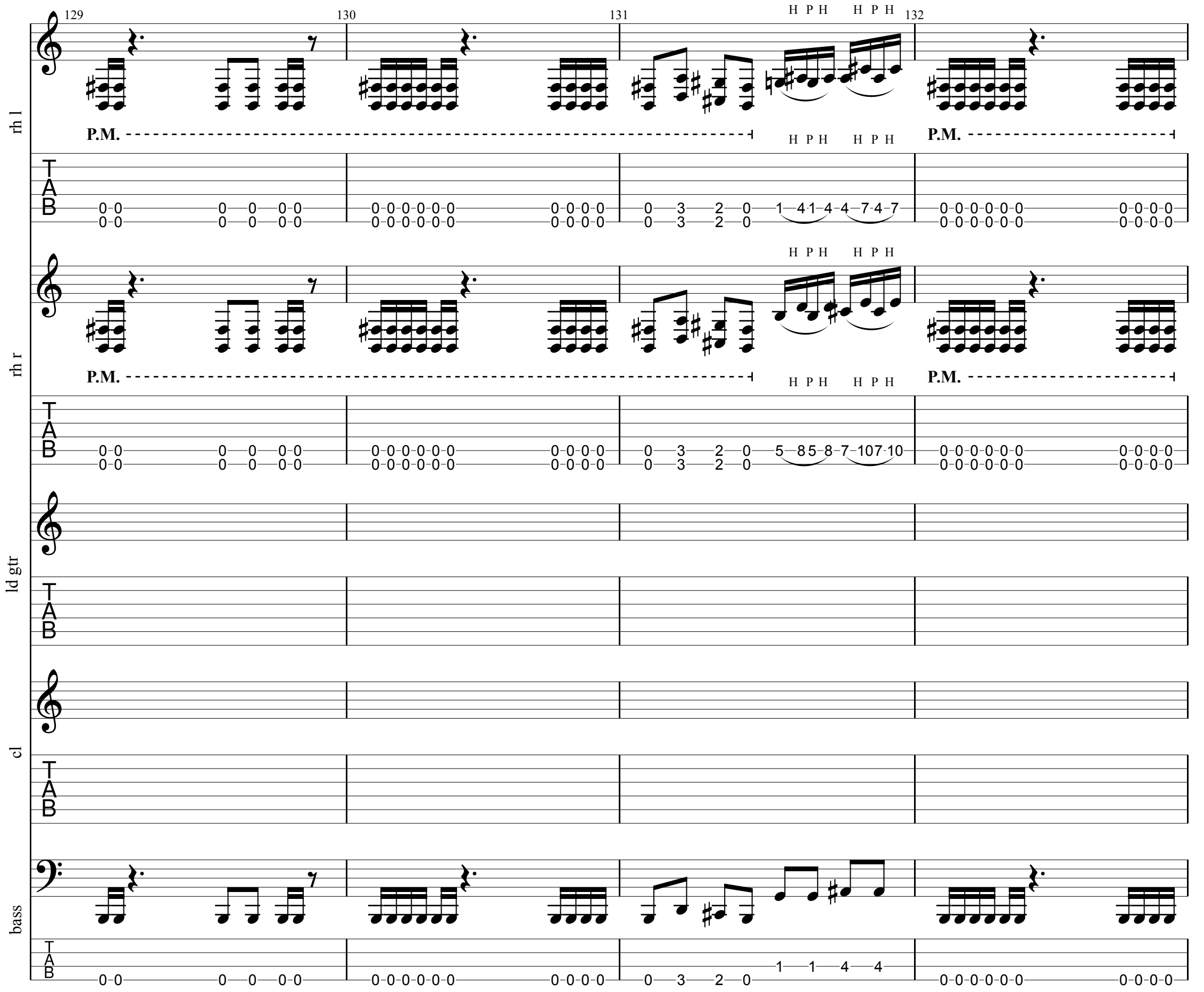
129
130
131
132
H P H
P.M.
rh l
rh r
ld gtr
cl
bass
TAB

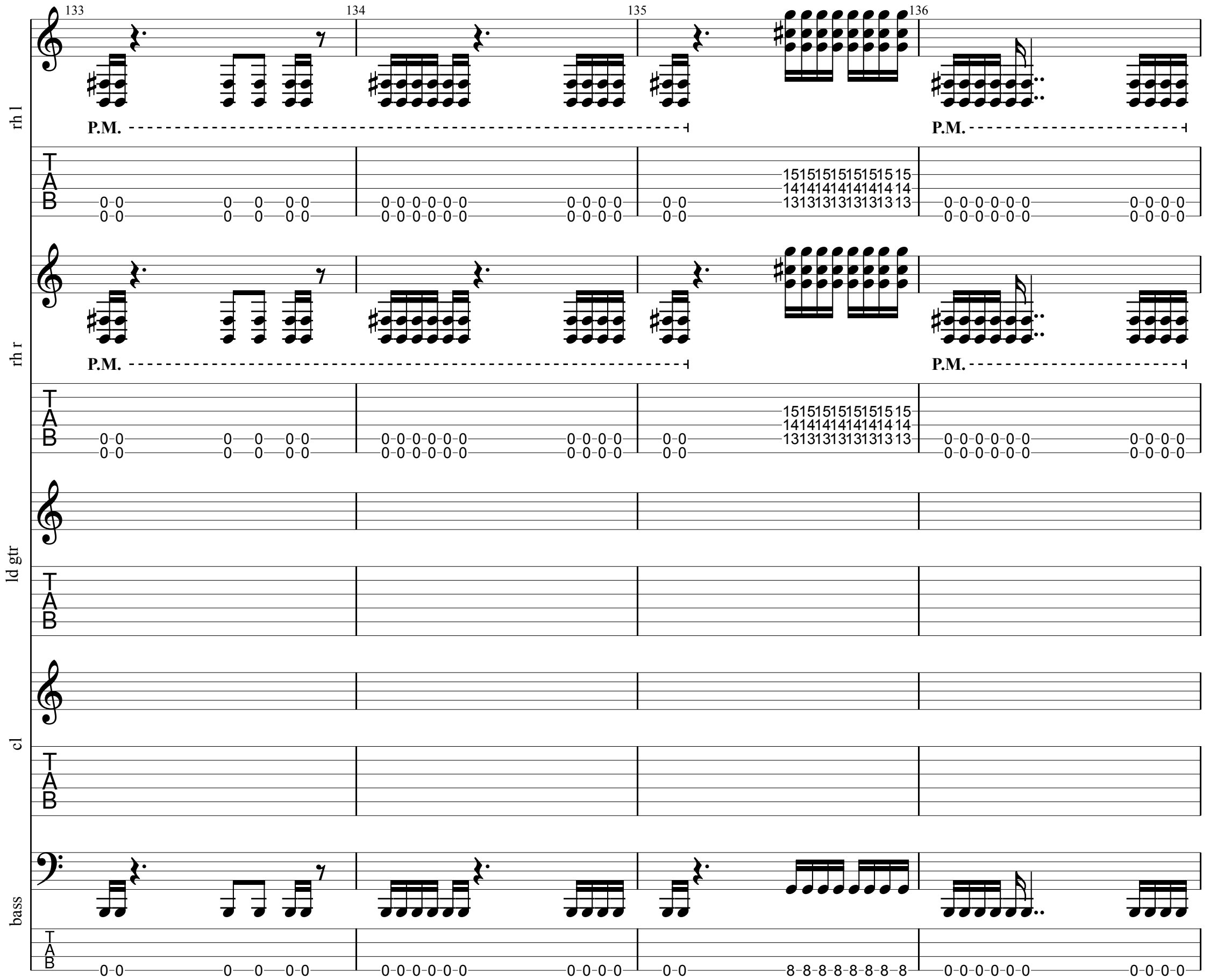
133
134
135
136
rh l
P.M.
P.M.
TAB
rh r
P.M.
P.M.
TAB
ld gtr
TAB
cl
TAB
bass
TAB

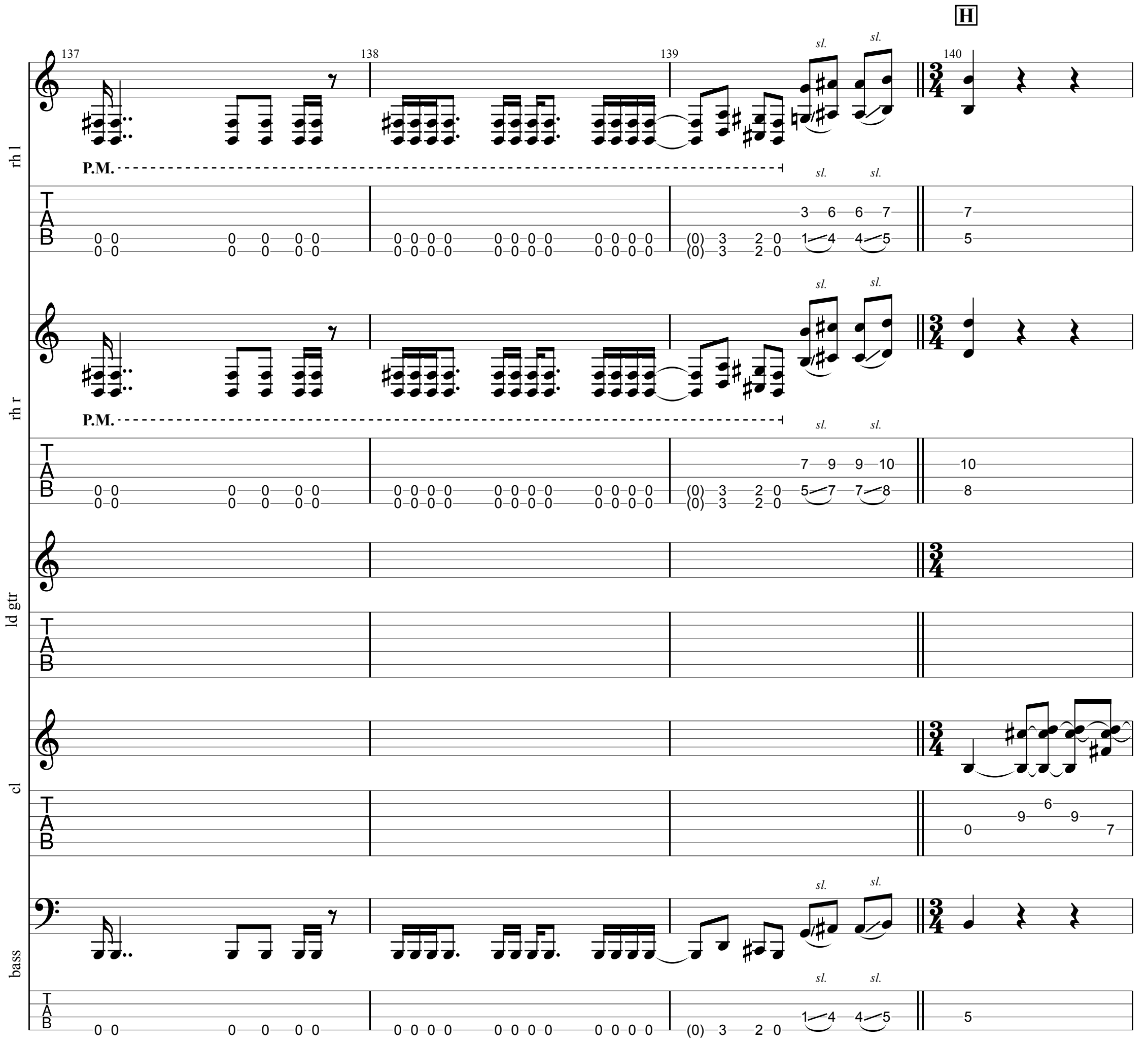
H
137
138
139
140
rh l
rh r
ld gtr
cl
bass
P.M.
sl.
TAB

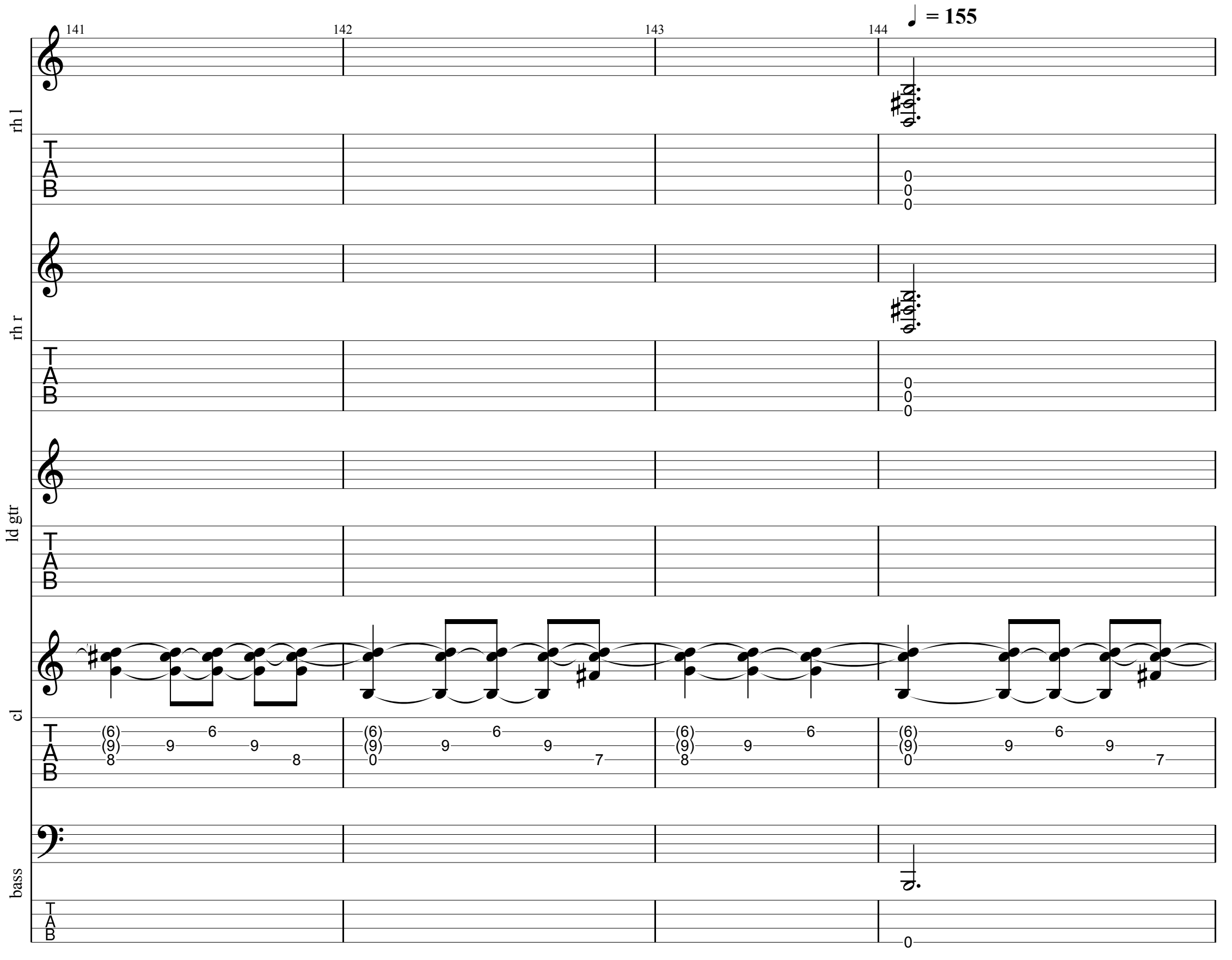
141
142
143
144
♩ = 155
rh l
rh r
ld gtr
cl
bass
TAB

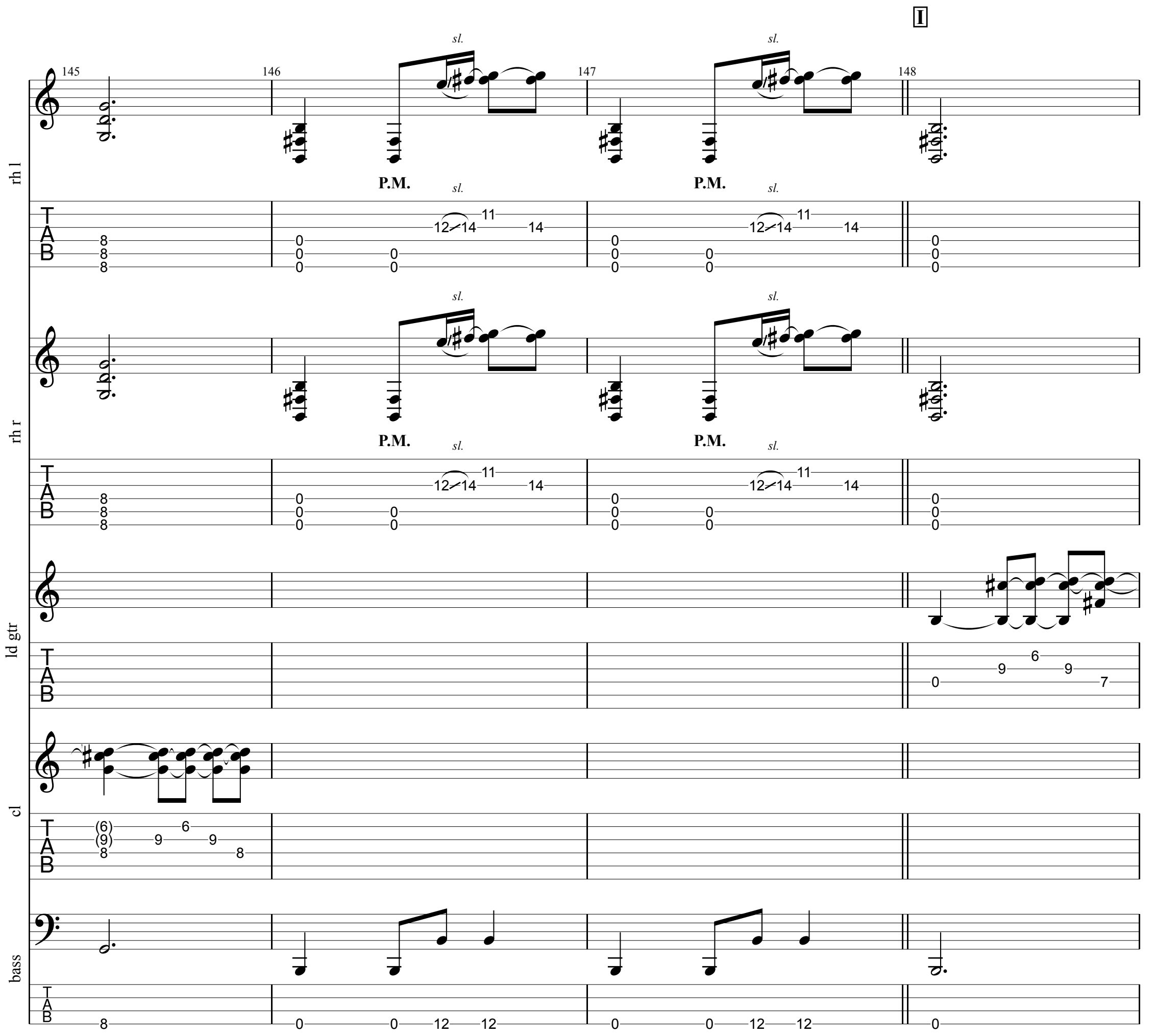
I
145
146
147
148
sl.
P.M.
rh l
rh r
ld gtr
cl
bass
TAB

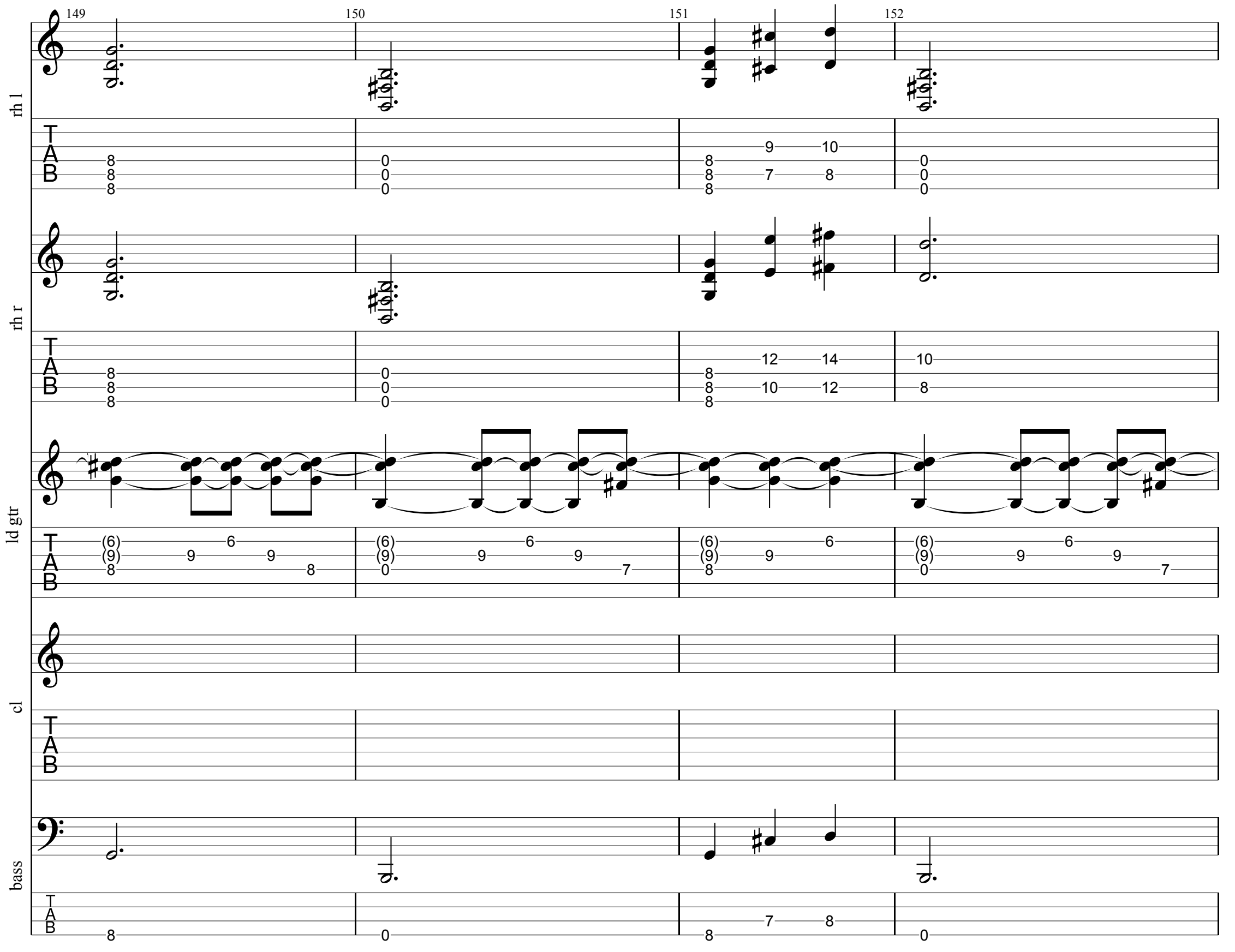
149
150
151
152
rh l
rh r
ld gtr
cl
bass
TAB

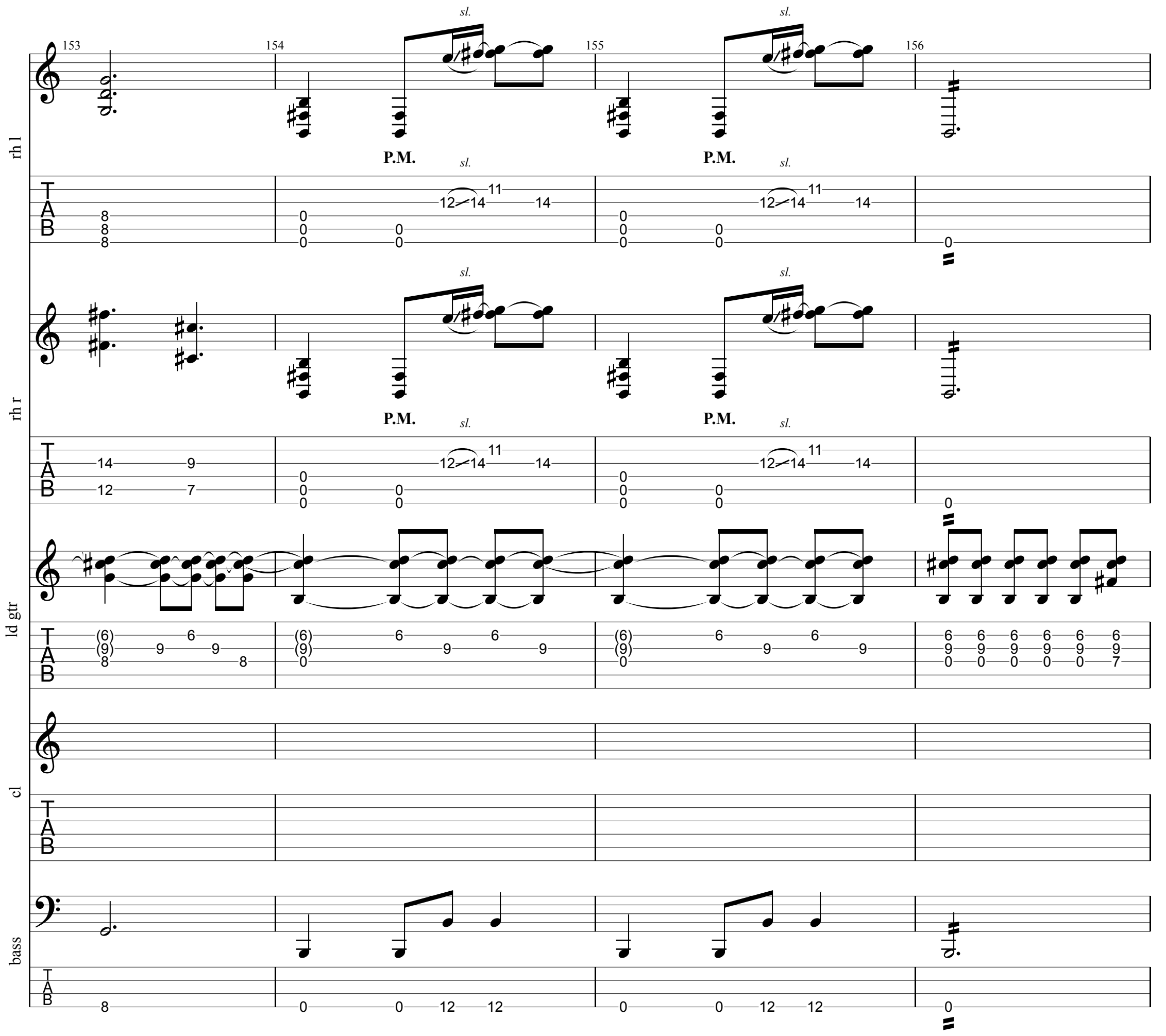
153
154
155
156
rh l
rh r
ld gtr
cl
bass
P.M.
sl.
TAB

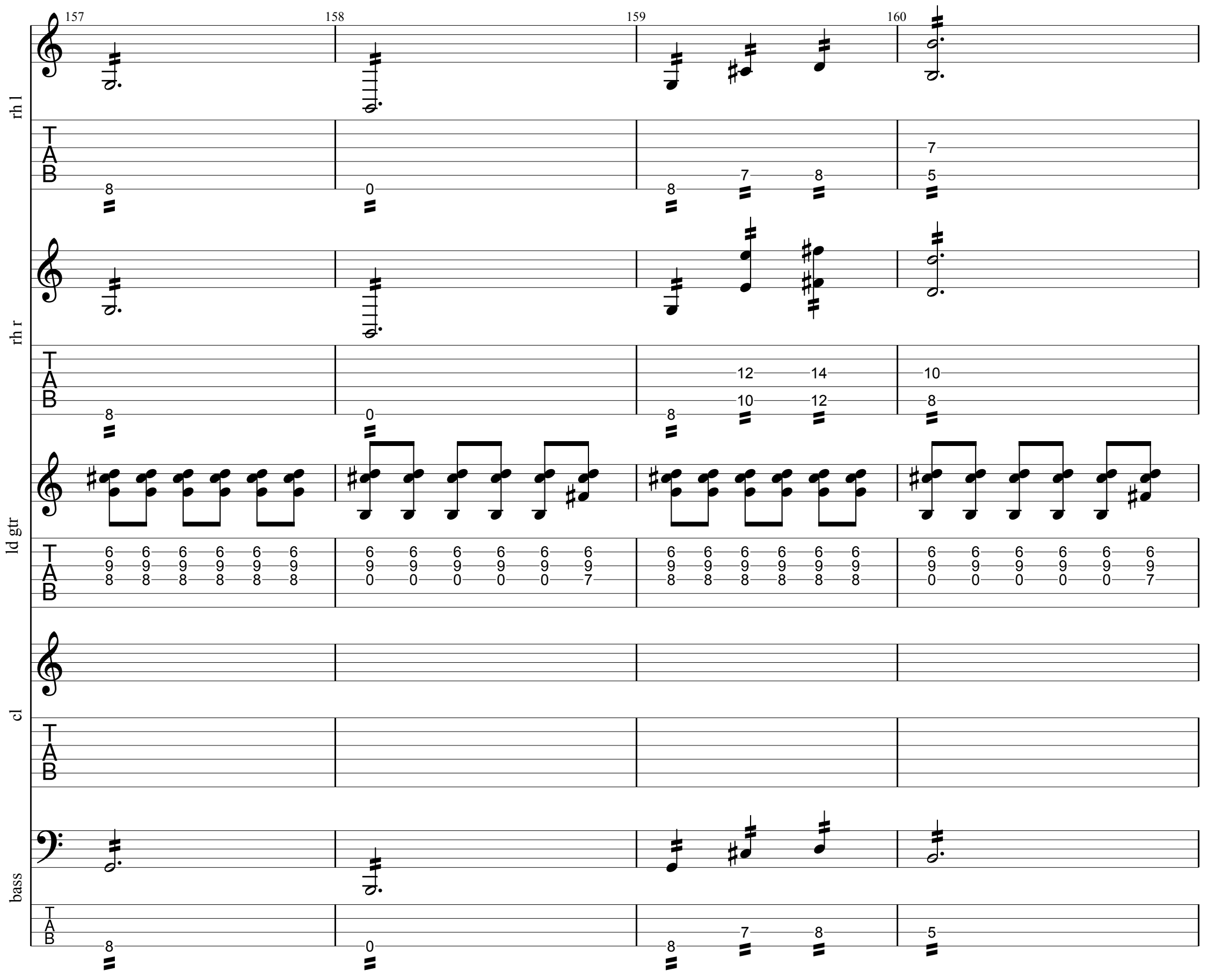
157
158
159
160
rh l
rh r
ld gtr
cl
bass
TAB

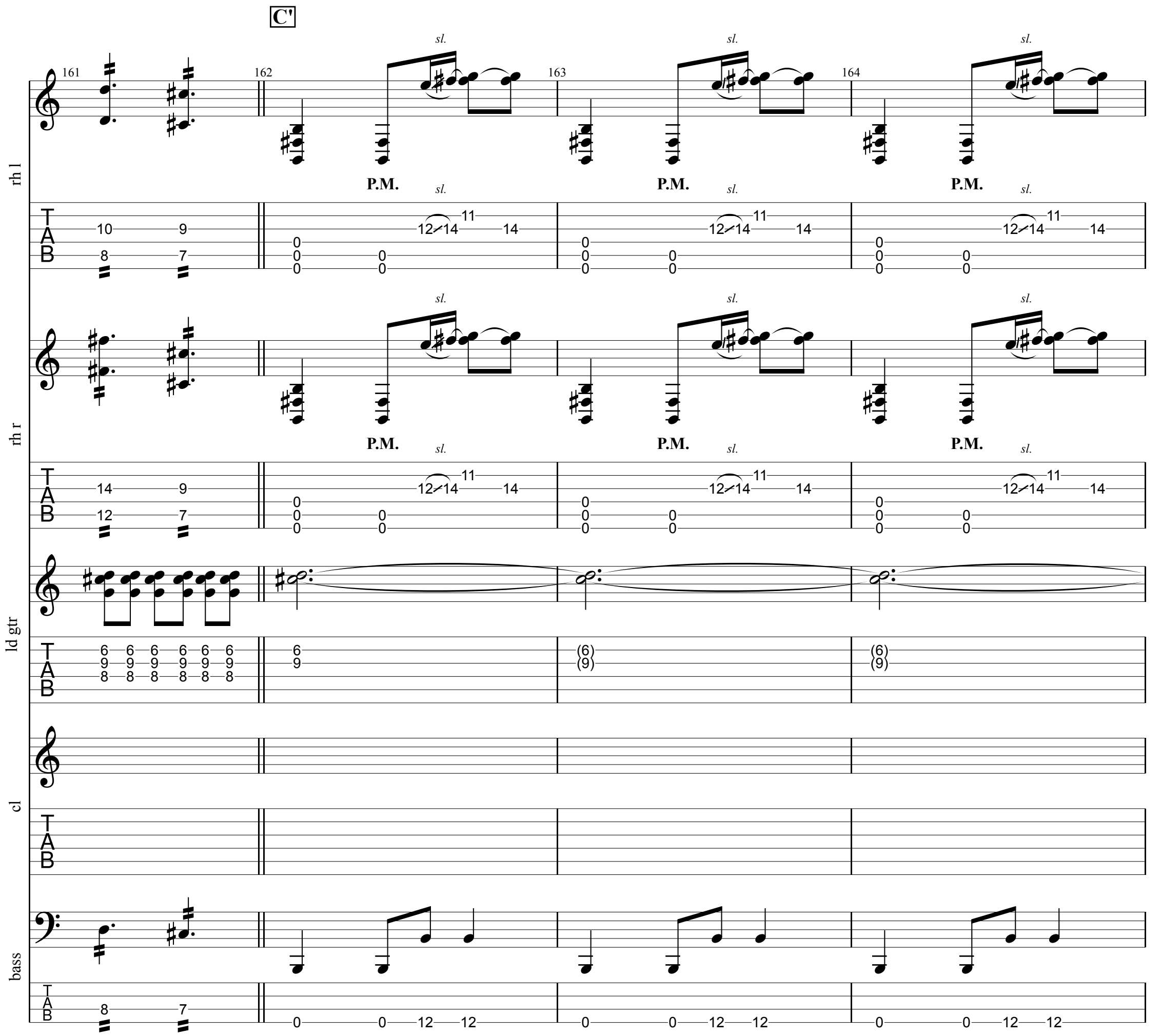
C'
161
162
163
164
rh l
rh r
ld gtr
cl
bass
P.M.
sl.
TAB

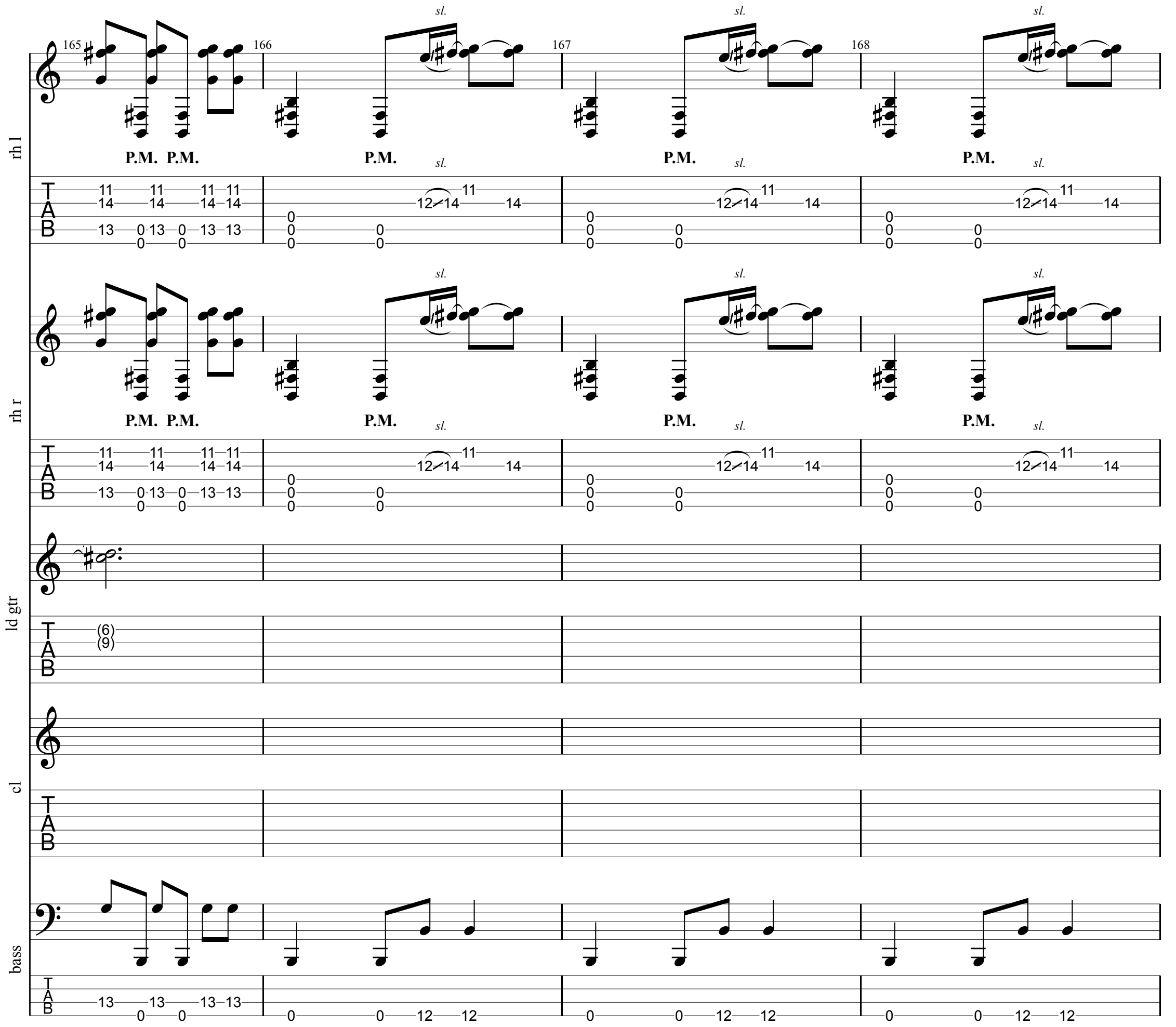
rh l
rh r
ld gtr
cl
bass
165
166
167
168
P.M.
sl.
(6)
(9)

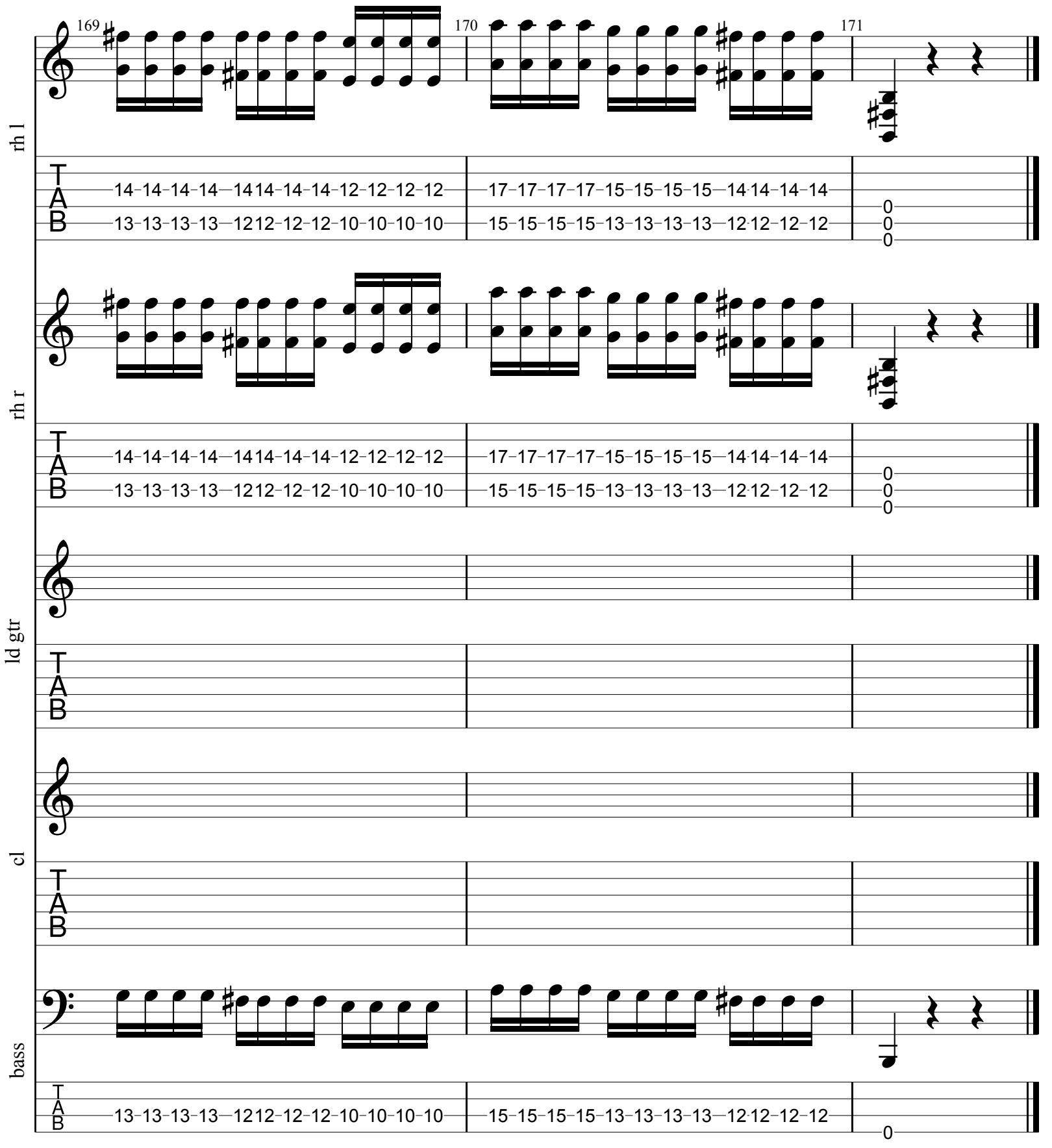
169
170
171
rh l
14-14-14-14—14 14-14-14-12-12-12-12
13-13-13-13—12 12-12-12-10-10-10-10
17-17-17-17-15-15-15-15—14 14-14-14
15-15-15-15-13-13-13-13—12 12-12-12-12
0
0
0
rh r
14-14-14-14—14 14-14-14-12-12-12-12
13-13-13-13—12 12-12-12-10-10-10-10
17-17-17-17-15-15-15-15—14 14-14-14
15-15-15-15-13-13-13-13—12 12-12-12-12
0
0
0
ld gtr
cl
bass
13-13-13-13—12 12-12-12-10-10-10-10
15-15-15-15-13-13-13-13—12 12-12-12-12
0